

1

♠K1064
♥KJ8
♦J7
♣KQJ4

♠AJ85 ♠Q97
♥Q10 ♥9763
♦9853 ♠A2
♣1097 ♣8652

♠32
♥A542
♦KQ1064
♣A3

Board (1)

Contract	N-S	E-W	MP[%]	Tie
3NT S 5	460		61.90	6
3NT N 5	460		61.90	11
3NT N 4	430		11.90	4
3NT S 3	400		0.00	1

2

♠J63
♥AJ1042
♦1082
♣109

♠A8754 ♠Q2
♥65 ♥KQ73
♦543 ♠AK76
♣KQ5 ♣J86

♠K109
♥98
♦QJ9
♣A7432

Board (2)

Contract	N-S	E-W	MP[%]	Tie
3NT E-3	150		95.24	3
3NT E-2	100		76.19	2
2NT E-2	100		76.19	3
3NT E-1	50		45.24	3
2NT E-1	50		45.24	5
2S E 2		110	21.43	2
2NT E 2		120	9.52	3
3NT E 4		430	0.00	1

3

♠K10763
♥10863
♦5
♣J83

♠Q ♠5
♥KQ9 ♥J754
♦AKQJ4 ♠87632
♣KQ54 ♣976

♠AJ9842
♥A2
♦109
♣A102

Board (3)

Contract	N-S	E-W	MP[%]	Tie
3Sx S 5	730		100.00	1
4Sx S 4	590		76.19	9
6H E-3	300		52.38	1
5Dx W-1	200		40.48	1
5Dx E-1	200		40.48	2
5D W-2	200		40.48	1
5D W-1	100		19.05	1
5D E-1	100		19.05	4
4S S-1		50	4.76	1
4Sx S-1		100	0.00	1

4

♠A1096
♥K2
♦8765
♣1054

♠K852 ♠Q43
♥AJ108 ♥975
♦J3 ♠KQ102
♣AKQ ♣862

♠J7
♥Q643
♦A94
♣J973

Board (4)

Contract	N-S	E-W	MP[%]	Tie
3NT W-2	200		100.00	1
3NT W-1	100		90.48	3
1NT W 2		120	76.19	3
2NT W 3		150	66.67	1
3NT W 3		600	35.71	12
3NT W 4		630	2.38	1
3NT E 4		630	2.38	1

5

♠ Q85
 ♥ KQ10
 ♦ 102
 ♣ KQ1098
 ♠ K1073
 ♥ 85
 ♦ 53
 ♣ 65432
 ♠ 62
 ♥ J76
 ♦ AJ9876
 ♣ A7
 ♠ AJ94
 ♥ A9432
 ♦ KQ4
 ♣ J

Board (5)

Contract	N-S	E-W	MP[%]	Tie
3NT S 5	660		95.24	2
3NT N 5	660		95.24	1
4H S 5	650		83.33	2
3NT S 4	630		61.90	7
4H S 4	620		23.81	7
4H N 4	620		23.81	2
5H S-1		100	0.00	1

6

♠ Q95
 ♥ Q54
 ♦ 10765
 ♣ KJ4
 ♠ J87
 ♥ K103
 ♦ A93
 ♣ A1076
 ♠ A643
 ♥ AJ86
 ♦ Q84
 ♣ 93
 ♠ K102
 ♥ 972
 ♦ KJ2
 ♣ Q852

Board (6)

Contract	N-S	E-W	MP[%]	Tie
3NT W-1	100		100.00	1
Passout			95.24	1
1NT W 1		90	85.71	2
1NT E 1		90	85.71	1
1NTxS-1		100	76.19	1
2H E 2		110	64.29	1
1H E 2		110	64.29	3
2NT W 2		120	50.00	2
1H E 3		140	35.71	4
2NT W 3		150	16.67	3
1NT W 3		150	16.67	1
2Sx S-3		500	4.76	1
3NT W 4		630	0.00	1

7

♠ Q863
 ♥ Q
 ♦ KJ543
 ♣ 1095
 ♠ A752
 ♥ J9765
 ♦ Q82
 ♣ 3
 ♠ K10
 ♥ AK1084
 ♦ A
 ♣ KQJ84
 ♠ J94
 ♥ 32
 ♦ 10976
 ♣ A762

Board (7)

Contract	N-S	E-W	MP[%]	Tie
5H E 6		680	80.95	2
4H W 6		680	80.95	1
4H E 6		680	80.95	6
6H W 6		1430	28.57	1
6H E 6		1430	28.57	12

9

♠Q98
♥J1093
♦J85
♣AJ6

♠K103
♥AK85
♦Q976
♣95

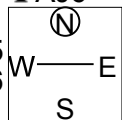

♠A754
♥Q74
♦A43
♣Q104
♥J62
♥62
♦K102
♣K8732

Board (9)

Contract	N-S	E-W	MP[%]	Tie
3NT E-2	200		100.00	1
3NT W-1	100		88.10	2
3NT E-1	100		88.10	1
2NT W-1	100		88.10	1
1S E 2		110	76.19	1
2NT E 2		120	69.05	2
2NT W 3		150	57.14	2
2NT E 3		150	57.14	1
2NT W 4		180	47.62	1
3NT W 3		600	23.81	6
3NT E 3		600	23.81	3
3NT W 4		630	0.00	1

10

♠KQJ83
♥J1042
♦Q3
♣95

♠A7
♥Q96
♦J97
♣AJ742

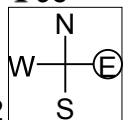

♠62
♥AK853
♦AK862
♥3
♠10954
♥7
♦1054
♣KQ1086

Board (10)

Contract	N-S	E-W	MP[%]	Tie
6H E-1	100		100.00	1
4H W 4		620	76.19	2
4H E 4		620	76.19	7
4H E 5		650	28.57	11
4H E 6		680	0.00	1

11

♠KJ64
♥J10953
♦K2
♣KQ

♠9
♥87
♦A1053
♣AJ7654

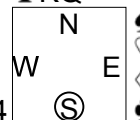

♠A1082
♥K
♦QJ876
♥1092
♠Q753
♥AQ642
♦94
♣83

Board (11)

Contract	N-S	E-W	MP[%]	Tie
4H N 4	420		95.24	3
2H N 4	170		85.71	1
3H S 3	140		64.29	5
3H N 3	140		64.29	2
2H N 3	140		64.29	1
5Dx E-1	100		42.86	1
5H N-1		50	28.57	1
4H S-1		50	28.57	2
4H N-1		50	28.57	2
4Hx N-1		100	14.29	1
4C W 4		130	4.76	3

12

♠AQ
♥AJ543
♦7
♣AKQ42

♠107
♥K7
♦A1082
♣J10963



♠986532
♥62
♠KJ964
♥62
♠KJ4
♥Q1098
♦Q53
♣875

Board (12)

Contract	N-S	E-W	MP[%]	Tie
6H N 6	1430		100.00	1
5Dx E-4	800		95.24	1
4H N 7	710		85.71	3
5H N 6	680		54.76	2
4H N 6	680		54.76	8
4H N 5	650		28.57	1
4H N 4	620		19.05	3
6NT S-1		100	4.76	1
6H N-1		100	4.76	1
5H N-1		100	4.76	1

13

♠ J107
♥ A92
♦ Q653
♣ Q62

♠ AK85
♥ J73
♦ AK94
♣ K8

♠ 932
♥ Q104
♦ 10
♣ A97543

♠ Q64
♥ K865
♦ J872
♣ J10

Board (13)

Contract	N-S	E-W	MP[%]	Tie
3NT E-2	200		100.00	1
3NT E-1	100		85.71	5
2NT E 2		120	64.29	3
1NT W 2		120	64.29	1
3C W 4		130	47.62	1
3C E 4		130	47.62	2
2NT E 3		150	35.71	2
2NT E 4		180	26.19	2
3NT W 3		600	14.29	2
3NT E 3		600	14.29	1
3NT E 4		630	2.38	2

14

♠ AQJ63
♥ A32
♦ 82
♣ 953

♠ 109842
♥ K985
♦ AKQ
♣ 4

♠ K5
♥ J6
♦ 1096
♣ J108762

♠ 7
♥ Q1074
♦ J7543
♣ AKQ

Board (14)

Contract	N-S	E-W	MP[%]	Tie
2Sx W-4	800		100.00	1
5Cx E-3	500		85.71	1
2Sx E-3	500		85.71	1
1Sx W-3	500		85.71	3
3Cx E-2	300		66.67	1
1Sx W-2	300		66.67	2
2NT N 3	150		57.14	1
2Cx E-1	100		50.00	1
1Sx W-1	100		50.00	1
1NT S 1	90		42.86	1
1S W-1	50		38.10	1
4H N-1		50	26.19	1
3NT S-1		50	26.19	1
2NT S-1		50	26.19	1
2NT N-1		50	26.19	1
3NT S-2		100	9.52	1
3NT N-2		100	9.52	2
2Cx E 2		180	0.00	1

15

♠ 10874
♥ 875
♦ 6
♣ J9876

♠ 6532
♥ K3
♦ 9853
♣ AK10

♠ K9
♥ A9642
♦ QJ104
♣ 43

♠ AQJ
♥ QJ10
♦ AK72
♣ Q52

Board (15)

Contract	N-S	E-W	MP[%]	Tie
1NT S 3	150		100.00	1
2NT S 2	120		95.24	1
2S N 2	110		88.10	1
2C N 3	110		88.10	1
2H E-2	100		78.57	2
2C S 2	90		66.67	1
2C N 2	90		66.67	1
1NT S 1	90		66.67	1
1D S 1	70		57.14	1
2H E-1	50		47.62	1
1H E-1	50		47.62	2
2NT S-1		100	30.95	1
1NT S-1		100	30.95	2
1D S-1		100	30.95	1
2H E 2		110	19.05	1
3S S-2		200	11.90	1
2D S-2		200	11.90	1
1D S-3		300	2.38	2

17

♠ Q86
♥ QJ72
♦ Q3
♣ AQ65

♠ A542
♥ 986
♦ 1092
♣ K98

♠ J103
♥ K1043
♦ K87
♣ 1032

♠ K97
♥ A5
♦ AJ654
♣ J74

Board (17)

Contract	N-S	E-W	MP[%]	Tie
3NT N 5	460		100.00	1
3NT S 4	430		80.95	3
3NT N 4	430		80.95	4
3NT S 3	400		42.86	3
3NT N 3	400		42.86	6
3NT S-1		50	9.52	1
3NT N-1		50	9.52	4

18

♠ K87
♥ 8752
♦ J10854
♣ J

♠ Q102
♥ QJ10
♦ K9
♣ 98653

♠ AJ954
♥ K4
♦ Q62
♣ 1042

♠ 63
♥ A963
♦ A73
♣ AKQ7

Board (18)

Contract	N-S	E-W	MP[%]	Tie
3H S 3	140		100.00	1
1NT S 2	120		95.24	1
2H S 2	110		90.48	1
1NT S 1	90		83.33	2
3S E-1	50		71.43	3
3H S-1		100	54.76	1
1NT S-1		100	54.76	3
2S E 2		110	28.57	7
2S E 3		140	9.52	1
3H S-2		200	4.76	1
2Sx E 2		470	0.00	1

19

♠ K5
♥
♦ Q7653
♣ A76532

♠ 63
♥ A8732
♦ A42
♣ Q98

♠ AQ1074
♥ K96
♦ 109
♣ J104

♠ J982
♥ QJ1054
♦ KJ8
♣ K

Board (19)

Contract	N-S	E-W	MP[%]	Tie
3D S 4	130		85.71	3
3D N 4	130		85.71	2
2D S 4	130		85.71	2
3D S 3	110		52.38	1
3D N 3	110		52.38	1
3C N 3	110		52.38	3
2D S 3	110		52.38	2
3C N-1		50	28.57	2
2NT N-1		50	28.57	1
2H S-3		150	14.29	3
6C N-4		200	2.38	1
2H S-4		200	2.38	1

20

♠ K4
♥ Q105
♦ J8762
♣ 1097

♠ Q98
♥ 863
♦ Q109543
♣ J

♠ A1053
♥ AK97
♦ AK
♣ KQ6

♠ J762
♥ J42
♦
♣ A85432

Board (20)

Contract	N-S	E-W	MP[%]	Tie
6D W-2	200		100.00	1
3NT E-1	100		90.48	3
3NT E 3		600	78.57	2
4S E 4		620	71.43	1
3NT E 4		630	45.24	10
3NT E 5		660	11.90	4
3NT E 6		690	0.00	1

21

♠KQ
♥A
♦K8754
♣K9754

♠83
♥65
♦AQJ963
♣J83

♠A954
♥J74
♦102
♣Q1062

♠J10762
♥KQ109832
♦A
♣A

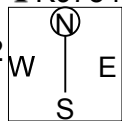

Board (21)

Contract	N-S	E-W	MP[%]	Tie
4H	W-2	100	95.24	3
4H	W-1	50	71.43	6
4H	E-1	50	71.43	1
5C	N-1	100	52.38	1
3H	W 3	140	47.62	1
3H	W 4	170	42.86	1
6C	N-2	200	28.57	1
5Cx	N-1	200	28.57	1
5C	N-2	200	28.57	3
3NT	N-3	300	14.29	1
5C	N-4	400	7.14	1
3NT	N-4	400	7.14	1
5D	N-5	500	0.00	1

22

♠AQJ3
♥83
♦J107632
♣6

♠K876
♥Q7654
♦K9
♣J7

♠10542
♥A102
♦8
♣Q9852

♠9
♥KJ9
♦AQ54
♣AK1043

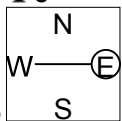

Board (22)

Contract	N-S	E-W	MP[%]	Tie
5C	W-2	200	95.24	1
4H	E-2	200	95.24	2
4H	E-1	100	85.71	1
2H	E 3	140	80.95	1
2NT	W 6	240	76.19	1
4Sx	N-3	500	69.05	1
3Sx	N-3	500	69.05	1
3NT	W 3	600	59.52	1
3NT	E 3	600	59.52	1
4H	E 4	620	42.86	5
3NT	W 4	630	26.19	1
3NT	E 4	630	26.19	1
4H	E 5	650	16.67	2
3NT	W 5	660	4.76	2
3NT	E 5	660	4.76	1

23

♠
♥Q97542
♦KQ108
♣1097

♠Q1093
♥KJ
♦A43
♣A842

♠AK8642
♥83
♦J65
♣QJ

♠J75
♥A106
♦972
♣K653

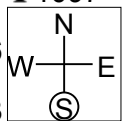

Board (23)

Contract	N-S	E-W	MP[%]	Tie
3H	N-1	100	83.33	1
2S	S-1	100	83.33	6
2H	N-1	100	83.33	1
3C	W 3	110	59.52	1
3C	E 3	110	59.52	1
3H	N-2	200	26.19	1
3D	N-2	200	26.19	1
2S	S-2	200	26.19	10

25

♠ J853
♥ 764
♦ K9
♣ J932

♠ AK962
♥ Q9
♦ AQ742
♣ 6

♠ 4
♥ AK1083
♦ 853
♣ A754

♠ Q107
♥ J52
♦ J106
♣ KQ108

(N) (E) (S)

Board (25)

Contract	N-S	E-W	MP[%]	Tie
6H	E-2	200	97.62	1
4H	E-2	200	97.62	1
6D	W-1	100	88.10	1
4H	E-1	100	88.10	1
5D	W 5	600	64.29	1
3NT	W 3	600	64.29	4
3NT	E 3	600	64.29	3
4H	E 4	620	33.33	5
3NT	E 4	630	19.05	1
4H	E 5	650	14.29	1
3NT	E 5	660	9.52	1
3NT	E 6	690	4.76	1
6H	E 6	1430	0.00	1

26

♠ Q8
♥ J102
♦ AQJ84
♣ 942

♠ A6532
♥ Q985
♦ 5
♣ AJ3

♠ K109
♥ A64
♦ 109
♣ KQ1065

♠ J74
♥ K73
♦ K7632
♣ 87

(N) (E) (S)

Board (26)

Contract	N-S	E-W	MP[%]	Tie
4S	W-1	100	100.00	1
3S	W 4	170	85.71	2
2S	W 4	170	85.71	3
2S	W 5	200	71.43	1
3S	W 6	230	66.67	1
4S	W 4	620	30.95	12
4S	E 4	620	30.95	1
4H	W 4	620	30.95	1

27

♠ J5
♥ AKQ10
♦ KJ54
♣ 643

♠ Q72
♥ J3
♦ 109873
♣ J72

♠ 9864
♥ 987642
♦
♣ AQ9

♠ AK103
♥ 5
♦ AQ62
♣ K1085

(N) (E) (S)

Board (27)

Contract	N-S	E-W	MP[%]	Tie
2Hx	E-3	500	100.00	1
3NT	S 6	490	90.48	2
3NT	N 6	490	90.48	1
3NT	S 5	460	45.24	11
3NT	N 5	460	45.24	5
6D	N-1	50	4.76	1
6D	N-3	150	0.00	1

28

♠ J982
♥ Q98752
♦ J
♣ 108

♠ 75
♥ K106
♦ AQ4
♣ AQ754

♠ AK103
♥ J4
♦ K863
♣ K32

♠ Q64
♥ A3
♦ 109752
♣ J96

(N) (E) (S)

Board (28)

Contract	N-S	E-W	MP[%]	Tie
3NT	W 5	460	54.76	20
3NT	W 6	490	2.38	2

29

♠ 109
♥ 9752
♦ 10
♣ KJ8742

♠ QJ87 ♠ K6532
♥ AQ6 ♥ J10
♦ Q87 ♦ AKJ64
♣ 953 ♣ 10

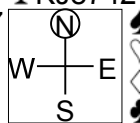

♠ A4
♥ K843
♦ 9532
♣ AQ6

Board (29)

Contract	N-S	E-W	MP[%]	Tie
4NT S 4	630		100.00	1
4C N-2		200	92.86	1
3S E 5		200	92.86	1
3S E 6		230	85.71	1
5Hx N-2		500	80.95	1
4S E 4		620	73.81	2
4S E 5		650	50.00	8
4S E 6		680	21.43	4
5Cx N-3		800	4.76	3

30

♠ A3
♥ A
♦ J9852
♣ QJ1053

♠ KJ10752 ♠ Q6
♥ 43 ♥ KJ9872
♦ 73 ♦ AQ4
♣ K76 ♣ A9

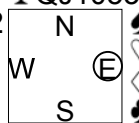

♠ 984
♥ Q1065
♦ K106
♣ 842

Board (30)

Contract	N-S	E-W	MP[%]	Tie
4Hx E-1	100		92.86	1
4H E-2	100		92.86	3
4S W-1	50		69.05	2
4H E-1	50		69.05	1
3H E-1	50		69.05	3
3C S-1		50	52.38	1
3S E 3		140	33.33	1
3H E 3		140	33.33	5
2H E 3		140	33.33	1
3S W 4		170	14.29	1
4S W 4		420	7.14	2
2Hx E 3		570	0.00	1

31

♠ 32
♥ AQJ9853
♦ Q
♣ QJ8

♠ Q984 ♠ AJ10
♥ 1064 ♥ 72
♦ AJ64 ♦ K1095
♣ A5 ♣ K972

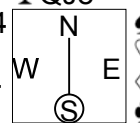

♠ K765
♥ K
♦ 8732
♣ 10643

Board (31)

Contract	N-S	E-W	MP[%]	Tie
3Hx N 3	730		100.00	1
3H N 3	140		90.48	2
2H N 3	140		90.48	1
2H N 2	110		78.57	2
4D E-2	100		71.43	1
4D W-1	50		64.29	1
2S W-1	50		64.29	1
3H N-1		100	52.38	3
2S W 2		110	42.86	1
4D E 4		130	35.71	1
3D W 4		130	35.71	1
3S W 3		140	23.81	1
3S E 3		140	23.81	1
2S W 3		140	23.81	1
2S W 4		170	11.90	2
4H N-2		200	2.38	2