

1

♠6
♥KJ1092
♦A863
♣Q107

♠KQ8
♥Q6543
♦KJ105
♣5

♠A10432
♥72
♦J98432
♣J975
♥A87
♦Q94
♣AK6

W N E S

2

♠K65
♥J10942
♦K765
♣Q

♠A10
♥73
♦AQJ2
♣96542

♠J732
♥A865
♦43
♣AK7

♠Q984
♥KQ
♦1098
♣J1083

W N E S

3

♠AK92
♥Q3
♦Q9432
♣Q2

♠J1087
♥AK105
♦106
♣A64

♠Q5
♥9762
♦K87
♣K985

♠643
♥J84
♦AJ5
♣J1073

W N E S

4

♠K
♥4
♦765432
♣A10642

♠A9863
♥103
♦J
♣Q9853

♠QJ10
♥98762
♦K108
♣KJ

♠7542
♥AKQJ5
♦AQ9
♣7

W N E S

Board (1)

Contract	N-S	E-W	MP[%]	Tie
3Hx N 3	530		100.00	1
4Sx W-3	500		95.24	1
3NT S 4	430		88.10	1
3NT N 4	430		88.10	1
3S E-3	150		80.95	1
3H N 3	140		76.19	1
1NT N 2	120		71.43	1
2H N 2	110		66.67	1
3S E-2	100		52.38	2
2D W-2	100		52.38	1
1H W-2	100		52.38	2
2S E-1	50		38.10	1
4H N-1		50	33.33	1
4Hx N-1		100	26.19	1
4H N-2		100	26.19	1
2S E 2		110	19.05	1
4H N-3		150	11.90	2
4Hx N-2		300	2.38	2

Board (2)

Contract	N-S	E-W	MP[%]	Tie
3NT E-3	150		100.00	1
3NT E-2	100		80.95	1
3C E-2	100		80.95	1
2NT W-2	100		80.95	2
2NT E-2	100		80.95	3
3NT W-1	50		35.71	3
3NT E-1	50		35.71	1
3C E-1	50		35.71	4
2NT E-1	50		35.71	4
3C E 3		110	2.38	2

Board (3)

Contract	N-S	E-W	MP[%]	Tie
3D N 3	110		97.62	2
3H W-1	100		76.19	4
3H E-1	100		76.19	2
1NT E-1	100		76.19	1
3D N-1		50	50.00	3
2S N-1		50	50.00	1
4D N-2		100	35.71	1
3D N-2		100	35.71	1
2H E 2		110	26.19	2
3H E 3		140	9.52	2
2H E 3		140	9.52	3

Board (4)

Contract	N-S	E-W	MP[%]	Tie
3NT N 4	630		97.62	2
5D S 5	600		85.71	2
5D N 5	600		85.71	1
3D N 6	170		76.19	1
2D S 4	130		71.43	1
2NT N 2	120		64.29	2
3D S 3	110		52.38	1
2H S 2	110		52.38	2
2S W-1	100		40.48	2
1S W 1		80	33.33	1
5D S-1		100	21.43	1
5D N-1		100	21.43	1
3NT N-1		100	21.43	1
3H S-1		100	21.43	1
5D S-2		200	7.14	1
4H S-2		200	7.14	1
4Hx S-2		500	0.00	1

5

♠ 9754
♥ J9
♦ 862
♣ 10973

♠ Q2
♥ 76
♦ AKQ1073
♣ 865

♠ 103
♥ AQ32
♦ J54
♣ AKQJ

♠ AKJ86
♥ K10854
♦ 9
♣ 42

(N) (S) (W) (E)

Board (5)

Contract	N-S	E-W	MP[%]	Tie
3NT E-1	50		78.57	10
3D W 5		150	50.00	1
2D W 5		150	50.00	1
5D W 5		400	26.19	4
5C E 5		400	26.19	2
3NT E 3		400	26.19	2
3NT E 6		490	4.76	1
3NT E 7		520	0.00	1

6

♠ 9
♥ J974
♦ Q7
♣ AJ10872

♠ AKJ84
♥ AQ10
♦ A1052
♣ 3

♠ 107632
♥ 83
♦ K8
♣ Q965

♠ Q5
♥ K652
♦ J9643
♣ K4

(N) (S) (W) (E)

Board (6)

Contract	N-S	E-W	MP[%]	Tie
4S W 5		650	100.00	1
5S W 6		680	50.00	1
4S W 6		680	50.00	18
4S E 6		680	50.00	1
5Cx N-6		1400	0.00	1

7

♠ J
♥ AQJ72
♦ K7
♣ KQ1065

♠ AKQ53
♥ K5
♦ J1032
♣ 93

♠ 1096
♥ 86
♦ A984
♣ AJ82

♠ 8742
♥ 10943
♦ Q65
♣ 74

(N) (S) (W) (E)

Board (7)

Contract	N-S	E-W	MP[%]	Tie
4H S 4		620	95.24	3
4S W-2		200	83.33	1
3S W-2		200	83.33	1
3S W-1		100	73.81	1
3NT W-1		100	73.81	1
4H S-1		100	57.14	4
4H N-1		100	57.14	1
3S W 4		170	35.71	4
5Hx N-1		200	19.05	1
4Hx S-1		200	19.05	2
4S W 4		620	7.14	2
4Sx W 4		790	0.00	1

9

♠ 96
♥ A1074
♦ 8532
♣ AJ9

♠ KQ732
♥ K
♦ AJ106
♣ 753

♠ 4
♥ J95
♦ Q974
♣ Q10862

♠ AJ1085
♥ Q8632
♦ K
♣ K4

W — E
S

Board (9)

Contract	N-S	E-W	MP[%]	Tie
4H S 4	420		78.57	10
3H S 4	170		45.24	3
2H S 4	170		45.24	1
2H S 3	140		33.33	1
4H S-1		50	14.29	5
3H S-1		50	14.29	2

10

♠ K63
♥ 87643
♦ AJ765
♣

♠ 4
♥ KJ52
♦ Q943
♣ Q862

♠ AQ10952
♥ A
♦ 82
♣ J954

♠ J87
♥ Q109
♦ K10
♣ AK1073

W — E
S

Board (10)

Contract	N-S	E-W	MP[%]	Tie
3NT W-3	300		95.24	1
2S E-3	300		95.24	2
2S E-2	200		52.38	15
2C E 2		90	14.29	1
2NT S-2		200	9.52	1
2C S-4		400	4.76	1
2Cx S-3		800	0.00	1

11

♠ 83
♥ AK5
♦ KJ42
♣ J942

♠ 75
♥ 1042
♦ A10986
♣ A73

♠ Q1092
♥ QJ8763
♦ Q5
♣ Q

♠ AKJ64
♥ 9
♦ 73
♣ K10865

W — E
S

Board (11)

Contract	N-S	E-W	MP[%]	Tie
3NT N 4	430		100.00	1
5C N 5	400		61.90	1
3NT S 3	400		61.90	1
3NT N 3	400		61.90	13
2NT N 3	150		23.81	1
4C S 4	130		16.67	1
3C S 4	130		16.67	1
2NT N 2	120		7.14	2
4S S-1		50	0.00	1

12

♠ J2
♥ KQ92
♦ Q94
♣ A632

♠ K875
♥ J
♦ K1085
♣ KQ104

♠ AQ4
♥ A1065
♦ AJ76
♣ J5

♠ 10963
♥ 8743
♦ 32
♣ 987

W — E
S

Board (12)

Contract	N-S	E-W	MP[%]	Tie
6D E-1	50		100.00	1
5D W 5		400	95.24	1
3NT W 4		430	73.81	5
3NT E 4		430	73.81	3
4NT W 5		460	35.71	1
3NT W 5		460	35.71	6
3NT E 5		460	35.71	1
3NT W 6		490	9.52	2
3NT E 6		490	9.52	1
6D E 6		920	0.00	1

13

♠KQ984
♥5
♦A32
♣Q1053

♠A53
♥K98763
♦96
♣A8

♠J1076
♥AQ104
♦KJ7
♣J4

♠2
♥J2
♦Q10854
♣K9762

W — E
S

Board (13)

Contract	N-S	E-W	MP[%]	Tie
3C	N 3	110	97.62	2
4H	W-1	100	90.48	1
4C	N-1	100	85.71	1
3H	W 3	140	76.19	3
3H	W 4	170	64.29	2
3H	W 5	200	52.38	2
2H	W 5	200	52.38	1
4H	W 4	620	42.86	1
3NT	W 4	630	38.10	1
4H	W 5	650	16.67	8

14

♠J4
♥9862
♦AJ6
♣9543

♠K6
♥AQ10
♦10743
♣AQJ7

♠10875
♥J7
♦KQ985
♣82

♠AQ932
♥K543
♦2
♣K106

W — E
S

Board (14)

Contract	N-S	E-W	MP[%]	Tie
3NT	W-1	50	97.62	2
2H	S-1	50	90.48	1
3H	S-2	100	83.33	1
2H	S-2	100	83.33	1
1NT	W 2	120	59.52	8
3D	E 4	130	38.10	1
4D	E 5	150	23.81	1
3D	E 5	150	23.81	2
2D	E 5	150	23.81	1
1NT	W 3	150	23.81	1
1NT	W 5	210	4.76	3

15

♠109874
♥10832
♦Q63
♣4

♠J
♥J7
♦5
♣AKQJ97652

♠AQ
♥Q65
♦AKJ842
♣108

♠K6532
♥AK94
♦1097
♣3

W — E
S

Board (15)

Contract	N-S	E-W	MP[%]	Tie
7Cx	W-2	300	100.00	1
6NTxE-1	100		95.24	1
6C	W-1	50	88.10	1
6C	E-1	50	88.10	1
5C	W 5	400	80.95	1
5C	W 7	440	64.29	6
3NT	E 5	460	47.62	1
3NT	W 6	490	42.86	1
3NT	W 7	520	35.71	2
5Cx	W 6	650	28.57	1
6C	W 6	920	23.81	1
6C	W 7	940	14.29	3
6NT	W 6	990	4.76	1
6Cx	W 7	1190	0.00	1

17

♠ 762
♥ A
♦ KJ943
♣ J753

♠ J1054
♥ K10973
♦
♣ A1098

♠ AQ93
♥ J6
♦ Q65
♣ KQ64

♠ K8
♥ Q8542
♦ A10872
♣ 2

W N E S

Board (17)

Contract	N-S	E-W	MP[%]	Tie
3Dx N 3	470		97.62	2
3D S 3	110		88.10	1
3D N 3	110		88.10	1
4S E-1	50		78.57	2
5Dx S-1		100	61.90	1
5D S-2		100	61.90	1
5D N-2		100	61.90	2
4Dx S-1		100	61.90	1
2S E 4		170	47.62	1
2S W 5		200	42.86	1
5Dx S-2		300	28.57	1
5Dx N-2		300	28.57	4
4S E 4		420	7.14	4

18

♠ 84
♥ AQ9832
♦ K6
♣ J106

♠ 10532
♥ 10
♦ AJ1032
♣ Q94

♠ K6
♥ KJ76
♦ 9754
♣ K75

♠ AQJ97
♥ 54
♦ Q8
♣ A832

W N E S

Board (18)

Contract	N-S	E-W	MP[%]	Tie
3H N 3	140		88.10	3
2H N 3	140		88.10	3
2H N 2	110		66.67	3
3Dx W-1	100		54.76	2
3H N-1		100	30.95	8
4S S-2		200	7.14	1
4H N-2		200	7.14	1
3NT N-3		300	0.00	1

19

♠ 97
♥ 975
♦ KQ542
♣ 874

♠ A10532
♥ Q102
♦ 6
♣ AK52

♠ KQJ8
♥
♦ AJ873
♣ QJ109

♠ 64
♥ AKJ8643
♦ 109
♣ 63

W N E S

Board (19)

Contract	N-S	E-W	MP[%]	Tie
5S W 6		680	88.10	1
4S W 6		680	88.10	5
4S W 7		710	61.90	5
5Hx S-4		800	47.62	1
6S W 6		1430	33.33	5
6S W 7		1460	11.90	4
7S W 7		2210	0.00	1

20

♠ 87
♥ 53
♦ 10952
♣ J8764

♠ 1062
♥ Q10982
♦ 83
♣ K95

♠ KQJ3
♥ A764
♦ KQJ
♣ Q3

♠ A954
♥ KJ
♦ A764
♣ A102

W N E S

Board (20)

Contract	N-S	E-W	MP[%]	Tie
4H W-1	100		95.24	1
4H E-1	100		95.24	2
1NT S 1	90		85.71	1
3H E 3		140	61.90	4
2H W 3		140	61.90	4
2H E 3		140	61.90	1
1NT S-2		200	33.33	3
1NT S-3		300	14.29	4
1NT N-3		300	14.29	1
1NTxS-3		800	0.00	1

21

♠ KJ75
♥ AK4
♦ K2
♣ Q974

♠ Q9432
♥ Q
♦ 653
♣ J865

♠ 6
♥ J653
♦ Q1098
♣ AK103

W N E
S

♠ A108
♥ 109872
♦ AJ74
♣ 2

Board (21)

Contract	N-S	E-W	MP[%]	Tie
4H N 5	650		95.24	3
4H N 4	620		69.05	8
3NT N 3	600		47.62	1
4H S-1		100	33.33	1
4H N-1		100	33.33	4
4H N-2		200	9.52	5

22

♠ Q984
♥ KJ1062
♦ 10
♣ KJ10

♠ 84
♥ K952
♦ AQ76532
♣ 752

♠ AKJ1063
♥ Q97
♦ 87
♣ 94

W N E
S

♠ 752
♥ A53
♦ AQJ643
♣ 8

Board (22)

Contract	N-S	E-W	MP[%]	Tie
4Cx W-2	500		100.00	1
3NT N 3	400		92.86	2
3S E-3	300		80.95	1
2S W-3	300		80.95	1
2S E-3	300		80.95	1
4C W-2	200		66.67	2
2S E-2	200		66.67	1
3H N 3	140		57.14	1
2D S 4	130		52.38	1
3C W-1	100		47.62	1
4H N-1		50	30.95	2
3NT N-1		50	30.95	3
3D S-1		50	30.95	1
4H N-2		100	7.14	3
3D S-2		100	7.14	1

23

♠ 1064
♥ 107
♦ AQJ542
♣ 53

♠ QJ8
♥ Q9643
♦ K9
♣ QJ2

♠ 5
♥ K85
♦ 10763
♣ AK874

W N E
S

♠ AK9732
♥ AJ2
♦ 8
♣ 1096

Board (23)

Contract	N-S	E-W	MP[%]	Tie
4H W-2	200		95.24	2
3H W-2	200		95.24	1
3S S 4	170		85.71	1
2S S 3	140		52.38	13
2S S 2	110		19.05	1
3NT W-1	100		14.29	1
3S S-1		100	7.14	2
4Sx S-2		500	0.00	1

25

♠ Q4
♥ J1065
♦ K93
♣ J1087

♠ KJ108
♥ A9
♦ QJ52
♣ Q42

♠ 765
♥ K743
♦ 8764
♣ 65

♠ A932
♥ Q82
♦ A10
♣ AK93

(N)
W — E
S

Board (25)

Contract	N-S	E-W	MP[%]	Tie
1NT S 4	180		97.62	2
2NT S 3	150		61.90	1
1NT S 3	150		61.90	12
1NT S 2	120		16.67	6
1NT S 1	90		0.00	1

26

♠ 10875
♥ 1043
♦ K96
♣ J107

♠ AQ96
♥ AJ872
♦ 10
♣ 943

♠ J
♥ K95
♦ AQJ4
♣ AQ865

♠ K432
♥ Q6
♦ 87532
♣ K2

(N)
W — E
S

Board (26)

Contract	N-S	E-W	MP[%]	Tie
6H W-3	300		100.00	1
6C E-2	200		92.86	2
6H W-1	100		78.57	1
6C E-1	100		78.57	2
4H W-1	100		78.57	1
3C E 5		150	66.67	1
3NT W 4		630	61.90	1
4H W 5		650	45.24	6
3NT W 5		660	26.19	2
4H W 6		680	19.05	1
6C E 6		1370	9.52	3
6H W 6		1430	0.00	1

27

♠ 1082
♥ KQ8
♦ 872
♣ A1092

♠ AKQJ
♥ J54
♦ 965
♣ K74

♠ 93
♥ A32
♦ AKQJ4
♣ J83

♠ 7654
♥ 10976
♦ 103
♣ Q65

(N)
W — E
S

Board (27)

Contract	N-S	E-W	MP[%]	Tie
6D E-2	100		100.00	1
3NT W 4		430	80.95	6
3NT E 4		430	80.95	1
3NT W 5		460	38.10	8
3NT E 5		460	38.10	3
3NT W 6		490	4.76	3

28

♠ 6
♥ 83
♦ Q9732
♣ K8765

♠ A843
♥ Q1096
♦ 4
♣ QJ42

♠ KJ9
♥ AJ75
♦ AKJ1086
♣

♠ Q10752
♥ K42
♦ 5
♣ A1093

(N)
W — E
S

Board (28)

Contract	N-S	E-W	MP[%]	Tie
6H W-2	100		95.24	1
4H W-2	100		95.24	2
4H W-1	50		83.33	1
4H E-1	50		83.33	1
4H W 4		420	61.90	7
4H E 5		450	26.19	8
4H E 6		480	2.38	2

29

♠KQ10762
♥1087
♦Q53
♣J

♠54
♥Q95
♦A107
♣K6532

♠A9
♥AJ643
♦2
♣Q10974

♠J83
♥K2
♦KJ9864
♣A8

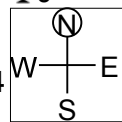

Board (29)

Contract	N-S	E-W	MP[%]	Tie
3NT W-4	400		97.62	2
3NT W-3	300		90.48	1
4D W-2	200		85.71	1
3S N 4	170		78.57	1
2S N 4	170		78.57	1
2S N 3	140		66.67	3
4D W-1	100		42.86	7
4S N-1		100	23.81	1
3D W 3		110	14.29	3
4H S-2		200	2.38	1
3S N-2		200	2.38	1

30

♠A54
♥K874
♦Q65
♣K84

♠QJ1083
♥AJ
♦KJ94
♣AJ

♠K762
♥Q5
♦A832
♣1052

♠9
♥109632
♦107
♣Q9763

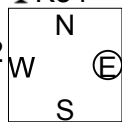

Board (30)

Contract	N-S	E-W	MP[%]	Tie
2D E-2	100		100.00	1
1NT N 1	90		92.86	2
2H W-1	50		85.71	1
1NT S-1		50	76.19	1
1NT N-1		50	76.19	2
2NT N-2		100	61.90	1
1NT N-2		100	61.90	2
2S E 2		110	35.71	1
2H W 2		110	35.71	2
2H E 2		110	35.71	2
2D E 3		110	35.71	3
2H W 3		140	14.29	1
1NT N-3		150	7.14	2
2NT S-5		250	0.00	1

31

♠9
♥K62
♦K9764
♣KQ64

♠75
♥Q9753
♦10852
♣A7

♠AKJ432
♥A4
♦AQJ
♣98

♠Q1086
♥J108
♦3
♣J10532

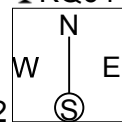

Board (31)

Contract	N-S	E-W	MP[%]	Tie
3NT N 5	660		97.62	2
3NT N 4	630		90.48	1
4S S 4	620		71.43	7
6D S-1		100	35.71	2
5D S-1		100	35.71	2
3NT N-1		100	35.71	4
6NT N-2		200	9.52	1
6D S-2		200	9.52	2
6D S-3		300	0.00	1