

17 ♠K2
 ♠AKQ9532
 ♠J73
 ♠4

♠A1097 ♠Q6543
 ♠86 ♠J10
 ♠K10965 ♠A82
 ♠J5 ♠Q82

W E
 S

♠J8
 ♠74
 ♠Q4
 ♠AK109763

Board (17) Av: NS=+400

N-S	E-W	Contract	L	N-S	E-W	IMP
1	7	4H	N 4 S3	420		1
1	1	4H	N 4 D6	420		1
2	4	4H	N 4 C2	420		1
4	2	4H	N 4 S2	420		1
3	14	4H	N 4 C2	420		1
14	3	4H	N 4 S3	420		1
5	29	3NT	N 4 S3	430		1
29	5	4H	N 4 S3	420		1
6	17	4H	N 4 C3	420		1
17	6	4H	N 4 S3	420		1
8	13	4H	S 4 DT	420		1
13	8	3NT	N 4 S4	430		1
9	23	4S	E-3 H7	150		-6
23	9	5H	N 5 S4	450		2
10	36	4H	N 4 HJ	420		1
36	10	4H	N 4 S2	420		1
11	12	4H	N 4 S3	420		1
12	11	4H	N 4 C8	420		1
15	43	4H	N 4 S5	420		1
43	15	4H	N 4 S5	420		1
16	18	4H	N 4 S3	420		1
18	16	3NT	N 4 S4	430		1
19	25	4H	S 4 CJ	420		1
25	19	4H	N 4 S3	420		1
20	31	4H	N 4 S3	420		1
31	20	4H	N 4 HJ	420		1
21	28	4H	N 4 S3	420		1
28	21	4H	N 4 HT	420		1
22	26	4H	N 4 HJ	420		1
26	22	4H	N 4 S3	420		1
24	46	4H	N 4 S2	420		1
46	24	5H	N-1 S3	50		-10
27	32	4H	N 4 S3	420		1
32	27	4H	N 4 HJ	420		1
30	37	4H	N 4 S4	420		1
37	30	4H	N-1 C2	50		-10
33	34	4H	N 4 S3	420		1
34	33	4H	N 4 S5	420		1
35	45	4H	N 4 HJ	420		1
45	35	4H	N 4 S3	420		1
38	44	4H	N 4 S4	420		1
44	38	4H	N 4 S4	420		1
39	42	4H	N-1 C2	50		-10
42	39	4Sx	E-1 CA	100		-7
40	41	4H	N 4 S4	420		1
41	40	4H	N 4 S3	420		1

18 ♠1062
 ♠A105
 ♠AKJ864
 ♠J

♠K94 ♠A853
 ♠K7 ♠J96
 ♠Q1095 ♠73
 ♠Q987 ♠A1064

W N E
 S

♠QJ7
 ♠Q8432
 ♠2
 ♠K532

Board (18) Av: NS=+50

N-S	E-W	Contract	L	N-S	E-W	IMP
1	7	3D	N 3 D6	110		2
7	1	2D	N 2 S5	90		1
2	4	2H	S 3 C8	140		3
4	2	4H	S-1 C8		100	-4
3	14	2D	N 2 D7	90		1
14	3	4H	S-1 DT		100	-4
5	29	3D	N-1 H3		100	-4
29	5	2S	E-1 D2	50		0
6	17	2S	W-2 DK	100		2
17	6	4H	N 4 D7	620		11
8	13	2D	N 2 H5	90		1
13	8	2S	E-1 D2	50		0
9	23	2D	N 3 S5	110		2
23	9	2D	N 2 H9	90		1
10	36	2D	N 3 H6	110		2
36	10	2D	N 2 D3	90		1
11	12	2H	S 3 S3	140		3
12	11	2D	N 3 H9	110		2
15	43	1S	E-1 D2	50		0
43	15	2D	N-1 C4		100	-4
16	18	2D	N 3 SA	110		2
18	16	3H	S 3 C8	140		3
19	25	3C	W-2 DA	100		2
25	19	2D	N 2 H6	90		1
20	31	3H	S-1 C8		100	-4
31	20	2D	N 2 CA	90		1
21	28	2D	N-1 CA		100	-4
28	21	2D	N-1 S3		100	-4
22	26	2D	N 3 H6	110		2
26	22	2D	N-1 C6		100	-4
24	46	3C	W-2 DA	100		2
46	24	1S	E-1 H3	50		0
27	32	2D	N 2 D2	90		1
32	27	2D	N 2 D3	90		1
30	37	2D	N 2 H6	90		1
37	30	1S	E 1 D2		80	-4
33	34	3C	W-1 DA	50		0
34	33	3H	S-1 S4		100	-4
35	45	2D	N 3 H6	110		2
45	35	2D	N 2 S3	90		1
38	44	3H	S 3 C7	140		3
44	38	2D	N 2 C4	90		1
39	42	2H	S 3 C7	140		3
42	39	2H	S 2 S5	110		2
40	41	3H	S-1 S4		100	-4
41	40	2H	S 2 S4	110		2

19 ♠875
 ♠962
 ♠432
 ♠Q1062

♠A10963 ♠J2
 ♠AK8 ♠Q75
 ♠AJ10 ♠KQ976
 ♠95 ♠J73

W N E
 S

♠KQ4
 ♠J1043
 ♠85
 ♠AK84

Board (19) Av: NS=-330

N-S	E-W	Contract	L	N-S	E-W	IMP
1	7	3NT	W 3 H2	600		-7
7	1	2NT	E 3 CA	150		5
2	4	3NT	E 3 CA	600		-7
4	2	3NT	E 3 CA	600		-7
3	14	3NT	E 3 H3	600		-7
14	3	3NT	E 3 CA	600		-7
5	29	3NT	E 3 H3	600		-7
29	5	3D	E 4 CK	130		5
6	17	3NT	E 3 H3	600		-7
17	6	3NT	E 3 HJ	600		-7
8	13	3D	E 4 CA	130		5
13	8	1NTxs-2	S6	300		1
9	23	3NT	E 3 H3	600		-7
23	9	1S	W 6 H2	230		3
10	36	2NT	E 3 HJ	150		5
36	10	3NT	E 3 HJ	600		-7
11	12	3NT	E 3 H2	600		-7
12	11	3NT	E 3 H3	600		-7
15	43	1S	W 4 C3	170		4
43	15	3D	E 4 CA	130		5
16	18	1S	W 4 C6	170		4
18	16	4S	W 4 C6	620		-7
19	25	1S	W 2 C6	110		6
25	19	2NT	E 3 H3	150		5
20	31	3NT	E 3 H3	600		-7
31	20	3NT	E 3 H3	600		-7
21	28	1S	W 4 C2	170		4
28	21	1NT	E 3 H4	150		5
22	26	1S	W 4 C6	170		4
26	22	1S	W 4 C6	170		4
24	46	3D	E 4 CA	130		5
46	24	2S	W 4 CQ	170		4
27	32	2NT	E 4 H2	180		4
32	27	1S	W 3 C6	140		5
30	37	1S	W 4 C6	170		4
37	30	2D	E 4 CK	130		5
33	34	3D	E 4 CA	130		5
34	33	3NT	E 3 D8	600		-7
35	45	2NT	E 3 H4	150		5
45	35	1S	W 4 C2	170		4
38	44	1S	W 4 C2	170		4
44	38	3NT	E 3 H3	600		-7
39	42	3D	E 4 CK	130		5
42	39	2D	E 4 CA	130		5
40	41	5D	E-1 CK	100		10
41	40	3NT	E 4 HJ	630		-7

20 ♠J10
 ♠108643
 ♠7543
 ♠83

♠A754 ♠Q96
 ♠AJ2 ♠K75
 ♠AJ6 ♠K10
 ♠742 ♠AK1065

W N E
 S

♠K832
 ♠Q9
 ♠Q982
 ♠QJ9

Board (20) Av: NS=-660

N-S	E-W	Contract	L	N-S	E-W	IMP
1	7	3NT	W 6 H4	690		-1
7	1	3NT	W 5 S4	660		0
2	4	3NT	W 5 SJ	660		0
4	2	3NT	E 5 S2	660		0
3	14	3NT	W 5 H8	660		0
14	3	3NT	W 5 H4	660		0
5	29	3NT	E 5 S2	660		0
29	5	3NT	W 5 H4	660		0
6	17	3NT	W 5 SJ	660		0
17	6	3NT	W 5 H4	660		0
8	13	3NT	W 5 SJ	660		0
13	8	3NT	W 5 H4	660		0
9	23	3NT	W 5 SJ	660		0
23	9	3NT	E 6 S2	690		-1
10	36	3NT	E 5 S2	660		0
36	10	3NT	E 6 S2	690		-1
11	12	3NT	W 5 H6	660		0
12	11	3NT	W 5 SJ	660		0
15	43	3NT	E 5 D2	660		0
43	15	3NT	W 5 SJ	660		0
16	18	3NT	W 5 SJ	660		0
18	16	3NT	W 4 H4	630		1
19	25	3NT	W 5 H4	660		0
25	19	3NT	W 5 SJ	660		0
20	31	3NT	W 5 H4	660		0
31	20	3NT	E 5 S5	660		0
21	28	3NT	E 6 S2	690		-1
28	21	3NT	E 5 S2	660		0
22	26	3NT	W 4 H4	630		1
26	22	3NT	W 5 H4	660		0
24	46	3NT	E 5 D2	660		0
46	24	3NT	W 5 SJ	660		0
27	32	3NT	W 5 SJ	660		0
32	27	3NT	E 5 S2	660		0
30	37	3NT	E 5 HQ	660		0
37	30	3NT	W 5 SJ	660		0
33	34	3NT	W 6 H4	690		-1
34	33	3NT	E 5 D2	660		0
35	45	3NT	E 6 HQ	690		-1
45	35	3NT	W 5 H4	660		0
38	44	3NT	W 4 H4	630		1
44	38	6NT	W-1 SJ	100		13
39	42	3NT	E 5 HQ	660		0
42	39	3NT	W 5 SJ	660		0
40	41	3NT	W 5 SJ	660		0
41	40	3NT	W 5 SJ	660		0

21 ♠975
 ♠KJ83
 ♠J109863
 ♠AK3 ♠Q82
 ♠Q952 ♠A74
 ♠AKJ32 ♠Q1087
 ♠5 ♠Q42
 ♠J1064
 ♠106
 ♠9654
 ♠AK7

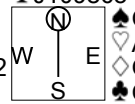

22 ♠AK10632
 ♠105
 ♠AK64
 ♠7
 ♠J987 ♠Q4
 ♠974 ♠A63
 ♠105 ♠Q932
 ♠QJ43 ♠AK105
 ♠5
 ♠KQJ82
 ♠J87
 ♠9862

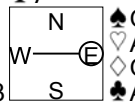

23 ♠542
 ♠KJ7542
 ♠6
 ♠AK7
 ♠QJ6 ♠A983
 ♠Q8 ♠3
 ♠Q94 ♠AKJ1072
 ♠J9432 ♠106
 ♠K107
 ♠A1096
 ♠853
 ♠Q85

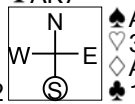

24 ♠KQ543
 ♠8762
 ♠9
 ♠K105
 ♠A107 ♠96
 ♠Q93 ♠54
 ♠Q1063 ♠AKJ1072
 ♠982 ♠106
 ♠J82
 ♠AKJ10
 ♠AJ87
 ♠Q7

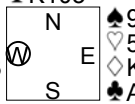

Board (21) Av: NS=-320

Board (22) Av: NS=+60

Board (23) Av: NS=+320

Board (24) Av: NS=+340

N-S	E-W	Contract	L	N-S	E-W	IMP
1	7	3NT E 3	S3		400	-2
7	1	3NT E 4	CA		430	-3
2	4	3NT E 3	C2		400	-2
4	2	5D W-1	CJ	50		9
3	14	3NT E 3	SJ		400	-2
14	3	5D W 5	H3		400	-2
5	29	3NT E 3	S3		400	-2
29	5	3NT E 3	SJ		400	-2
6	17	3NT E 3	S4		400	-2
17	6	3NT E 3	SJ		400	-2
8	13	3NT E 4	CA		430	-3
13	8	3NT W 3	CJ		400	-2
9	23	3NT E 3	SJ		400	-2
23	9	3NT E 3	S2		400	-2
10	36	3NT E 3	SJ		400	-2
36	10	3NT E 3	SJ		400	-2
11	12	3NT E 3	SJ		400	-2
12	11	3NT E 3	S4		400	-2
15	43	3NT E 4	CK		430	-3
43	15	3NT E 6	S4		490	-5
16	18	3NT W 3	HT		400	-2
18	16	3NT E 3	HT		400	-2
19	25	3NT E 3	CA		400	-2
25	19	3NT E 3	S4		400	-2
20	31	3NT E 3	CA		400	-2
31	20	3NT E 3	S5		400	-2
21	28	3NT E 3	S4		400	-2
28	21	3D W 4	CJ	130		5
22	26	3NT E 3	S4		400	-2
26	22	3NT E 3	CK		400	-2
24	46	3NT E 3	S3		400	-2
46	24	3NT E 3	S4		400	-2
27	32	3NT E 3	HT		400	-2
32	27	5D W-2	CJ	100		9
30	37	5D W-1	CT	50		9
37	30	3NT E 4	CK		430	-3
33	34	6D W-2	CJ	100		9
34	33	5D W-1	CJ	50		9
35	45	5D W-1	CJ	50		9
45	35	3NT E 3	HT		400	-2
38	44	3NT E 3	HT		400	-2
44	38	3D W 4	CJ	130		5
39	42	3NT E 3	HT		400	-2
42	39	5D W-2	S8	100		9
40	41	6D W-2	S5	100		9
41	40	3NT E 3	S6		400	-2

N-S	E-W	Contract	L	N-S	E-W	IMP
1	7	2S N 3	CA	140		2
7	1	5D S-3	CQ		150	-5
2	4	4H S-2	DT		100	-4
4	2	3S N-1	CA		50	-3
3	14	4H S-2	DT		100	-4
14	3	4S N-2	CA		100	-4
5	29	2S N 2	CA	110		2
29	5	3S N 3	CA	140		2
6	17	2S N 3	CA	140		2
17	6	1NTxE 1	HK		180	-6
8	13	2S E-3	HK	300		6
13	8	3H S-1	DT		50	-3
9	23	4S N-2	CA		100	-4
23	9	2S N 2	CK	110		2
10	36	3S N-1	CA		50	-3
36	10	3D N 3	CA	110		2
11	12	4S N-1	CA		50	-3
12	11	2S N 2	CA	110		2
15	43	2S N 2	CA	110		2
43	15	3S N-1	CA		50	-3
16	18	2S N 3	CA	140		2
18	16	2S N 3	CA	140		2
19	25	2S N 2	CK	110		2
25	19	3S N-1	CA		50	-3
20	31	3S N-1	CK		50	-3
31	20	2S N 2	CK	110		2
21	28	2S N 3	CA	140		2
28	21	1Sx N 2	CK	260		5
22	26	2S N 3	CA	140		2
26	22	4S N-1	CK		50	-3
24	46	4H N 4	CA	420		8
46	24	2S N 3	CK	140		2
27	32	3S N-1	CK		50	-3
32	27	1NTxE-1	HK	200		4
30	37	2S N 3	CK	140		2
37	30	3S N 3	CK	140		2
33	34	4H S-2	S8		100	-4
34	33	2S N 3	CA	140		2
35	45	2S N 3	D2	140		2
45	35	4S N-1	HA		50	-3
38	44	2S N 2	D2	110		2
44	38	2S N 2	CA	110		2
39	42	2S N 4	CA	170		3
42	39	2S N 2	CA	110		2
40	41	3S N 4	CA	170		3
41	40	2S N 2	D3	110		2

N-S	E-W	Contract	L	N-S	E-W	IMP
1	7	2H N 4	DK	170		-4
7	1	5Dx E-2	D9	500		5
2	4	4H N 4	C2	620		7
4	2	4H N 4	DA	620		7
3	14	4H N 4	DA	620		7
14	3	5D E-2	HA	200		-3
5	29	4S E-3	C3	300		-1
29	5	4D E-1	D3	100		-6
6	17	3H N 4	DK	170		-4
17	6	4H N 4	DA	620		7
8	13	4D E-1	D3	100		-6
13	8	4H N 4	DA	620		7
9	23	4H N 4	DA	620		7
23	9	3H N 4	DK	170		-4
10	36	2H N 4	DA	170		-4
36	10	4D E-1	HA	100		-6
11	12	5H N-1	DA		100	-9
12	11	4D E-1	D3	100		-6
15	43	4H N 4	DA	620		7
43	15	3H N 4	DA	170		-4
16	18	2H N 4	DA	170		-4
18	16	4H N 4	DA	620		7
19	25	4S E-3	C4	300		-1
25	19	4D E-1	HA	100		-6
20	31	3H N 4	DK	170		-4
31	20	4S E-1	HA	100		-6
21	28	3H N 4	DA	170		-4
28	21	4D E-1	HA	100		-6
22	26	4H N 4	DA	620		7
26	22	3H N 4	DK	170		-4
24	46	4H N 4	DA	620		7
46	24	5D E-2	HA	200		-3
27	32	4D E-1	C4	100		-6
32	27	4H N 4	DA	620		7
30	37	4S E-2	HA	200		-3
37	30	4H N 4	DK	620		7
33	34	5Dx E-2	HA	500		5
34	33	4H N 4	DA	620		7
35	45	5D E-2	HA	200		-3
45	35	4H N 4	DK	620		7
38	44	4H N 4	DA	620		7
44	38	3H N 4	DA	170		-4
39	42	5H N-1	DA		100	-9
42	39	5D W-2	H5	200		-3
40	41	5D E-2	HA	200		-3
41	40	3H N 4	DA	170		-4

N-S	E-W	Contract	L	N-S	E-W	IMP
1	7	3H N 3	S9	140		-5
7	1	4H N 4	H6	420		2
2	4	2H S 4	C2	170		-5
4	2	2H S 4	C2	170		-5
3	14	4H N 4	D4	420		2
14	3	4S N 4	H6	420		2
5	29	4H S 4	D3	420		2
29	5	4H S 4	C2	420		2
6	17	4H S 4	C3	420		2
17	6	4H S 5	C2	450		3
8	13	4H N 4	D5	420		2
13	8	4H N-1	D4		50	-9
9	23	4H S 4	C2	420		2
23	9	2H S 4	C8	170		-5
10	36	4H N 4	H4	420		2
36	10	4H S 4	C3	420		2
11	12	4H S 4	C2	420		2
12	11	4H S 4	D3	420		2
15	43	4H N 4	H4	420		2
43	15	4S N-1	D3		50	-9
16	18	4H N-1	D6		50	-9
18	16	4H S 4	C2	420		2
19	25	4H S 4	D3	420		2
25	19	4H S 4	C2	420		2
20	31	2H S 3	C2	140		-5
31	20	4H S 4	C2	420		2
21	28	4H S 4	D6	420		2
28	21	4H S 5	D3	450		3
22	26	4H S 4	D6	420		2
26	22	4H S 4	D6	420		2
24	46	3H S 4	C9	170		-5
46	24	4H S 5	D6	450		3
27	32	4H S 4	C2	420		2
32	27	4H S 4	C8	420		2
30	37	4H S 4	D3	420		2
37	30	3H S 3	D6	140		-5
33	34	3H S 4	C2	170		-5
34	33	4H S 4	D6	420		2
35	45	4H S 4	C8	420		2
45	35	4H S 5	C2	450		3
38	44	3H S 4	C9	170		-5
44	38	4S S 4	D3	420		2
39	42	4H S 4	C9	420		2
42	39	4H S 4	C5	420		2
40	41	4H S-1	D3		50	-9
41	40	4H S 4	C2	420		2

25

♠ QJ87
 ♥ KQ63
 ♦ A5
 ♣ A108
 ♠ A 10632
 ♥ A1098 J542
 ♦ J1097 863
 ♣ KJ63 Q7
 ♠ K954
 ♥ 7
 ♦ KQ42
 ♣ 9542

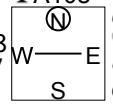

Board (25) Av: NS=+140

N-S	E-W	Contract	L	N-S	E-W	IMP
1	7	1NT	N 3 H3	150		0
7	1	4S	N-1 CQ		50	-5
2	4	4S	S 4 DJ	420		7
4	2	4S	N-1 D2		50	-5
3	14	4S	S 4 DJ	420		7
14	3	4S	N-1 D6		50	-5
5	29	4S	N-1 D3	50		-5
29	5	4S	S-1 DJ		50	-5
6	17	4Sx	N 4 D3	590		10
17	6	3S	N 4 D3	170		1
8	13	4S	N 4 S2	420		7
13	8	4S	N 4 S3	420		7
9	23	4S	N 4 S3	420		7
23	9	4S	S-1 SA		50	-5
10	36	4S	N-1 H2		50	-5
36	10	4S	S-1 DJ	50		-5
11	12	4S	N-1 D3		50	-5
12	11	2S	N 3 H2	140		0
15	43	4S	S-1 DJ		50	-5
43	15	4S	S-1 DJ	50		-5
16	18	4S	S-1 DJ		50	-5
18	16	4S	S-1 DJ		50	-5
19	25	4S	S 4 DJ	420		7
25	19	4S	S-1 DJ		50	-5
20	31	4S	S 4 DT	420		7
31	20	4S	S-2 DJ		100	-6
21	28	4S	N-1 D3		50	-5
28	21	4S	S-1 DJ		50	-5
22	26	4S	S 4 DJ	420		7
26	22	4S	S 5 DT	450		7
24	46	4S	S 5 DJ	450		7
46	24	4S	N-1 CQ		50	-5
27	32	4S	S 4 DJ	420		7
32	27	4S	S-1 DJ		50	-5
30	37	4S	S-1 DJ		50	-5
37	30	4S	S 4 DJ	420		7
33	34	4S	S-1 DJ		50	-5
34	33	4S	S 4 DJ	420		7
35	45	4S	S-1 DJ		50	-5
45	35	4S	N-1 H4		50	-5
38	44	4S	S 4 DJ	420		7
44	38	4S	N 4 C7	420		7
39	42	4S	S 4 DJ	420		7
42	39	4S	S-1 DJ		50	-5
40	41	4S	N 4 D6	420		7
41	40	4S	S-1 DJ		50	-5

26

♠ AQ9
 ♥ 10632
 ♦ 98654
 ♣ 3
 ♠ J10872
 ♥ Q
 ♦ AK3
 ♣ AQ42
 ♠ K63
 ♥ A85
 ♦ J102
 ♣ 9876
 ♠ 54
 ♥ KJ974
 ♦ Q7
 ♣ KJ105

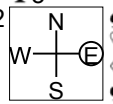

Board (26) Av: NS=-310

N-S	E-W	Contract	L	N-S	E-W	IMP
1	7	3H	S-2 HQ		200	3
7	1	4Sx	W 4 C3		790	-10
2	4	4S	W 4 D4	620		-7
4	2	2S	W 4 D4	170		4
3	14	3H	N-2 C2	200		-3
14	3	3H	S-2 DA	200		3
5	29	4S	W 4 C3	620		-7
29	5	4S	W 4 D4	620		-7
6	17	3H	S-1 HQ	100		5
17	6	4Sx	W 4 C3	790		-10
8	13	4S	W 4 C3	620		-7
13	8	4S	W 4 C3	620		-7
9	23	3S	W-1 H3	100		9
23	9	4S	W-1 C3	100		9
10	36	2S	E 4 C3		170	4
36	10	3S	W 3 D9		140	5
11	12	4S	W-1 H2	100		9
12	11	4S	W 4 C3		620	-7
15	43	4S	W 4 C3		620	-7
43	15	2S	W 3 H2		140	5
16	18	4S	W 4 C3		620	-7
18	16	3S	W 4 D4		170	4
19	25	4S	W 5 D4		650	-8
25	19	3S	W 3 H3		140	5
20	31	4Sx	W 4 C3		790	-10
31	20	3S	W 4 D3		170	4
21	28	3S	W 4 C3		170	4
28	21	2S	W 3 D2		140	5
22	26	4S	W 4 C3		620	-7
26	22	2S	W 4 D4		170	4
24	46	4S	W 4 C3		620	-7
46	24	4S	W 4 C3		620	-7
27	32	3S	W 3 H4		140	5
32	27	4S	W 4 C3		620	-7
30	37	4S	W-1 C3	100		9
37	30	2S	W 3 D9		140	5
33	34	4S	W 4 C3		620	-7
34	33	2S	W 4 C3		170	4
35	45	2S	E 3 C3		140	5
45	35	3H	S-1 DA		100	5
38	44	3NT	E-1 H7	100		9
44	38	2S	W 3 C3		140	5
39	42	3S	W 3 D2		140	5
42	39	2S	W 3 C5		140	5
40	41	4S	W-1 H2	100		9
41	40	4S	W 4 D4		620	-7

27

♠ 76
 ♥ AQ63
 ♦ AQJ9543
 ♣ 10
 ♥ 9872
 ♦ K10943
 ♣ 1072
 ♠ KQ542
 ♥ KJ5
 ♦ AQ75
 ♣ K
 ♠ AJ983
 ♥ 104
 ♦ J862
 ♣ 86

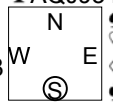

Board (27) Av: NS=+70

N-S	E-W	Contract	L	N-S	E-W	IMP
1	7	3C	N 4 SK	130		2
7	1	3C	N 4 S5	130		2
2	4	3Sx	E-3 C2	500		10
4	2	4D	W-2 CA	100		1
3	14	3C	N 4 S2	130		2
14	3	5Cx	N-1 SK		100	-5
5	29	3Cx	N 4 SK	570		11
29	5	4C	N-1 DA		50	-3
6	17	3NT	S-4 D3		200	-7
17	6	3S	S-4 C2		200	-7
8	13	3D	E-1 C8		50	-1
13	8	3D	W 3 S7		110	-5
9	23	3C	N 4 S2	130		2
23	9	4D	W-1 S7	50		-1
10	36	3H	E-4 CA	200		4
36	10	5Cx	N-2 SK		300	-9
11	12	3NT	S-2 D4		100	-5
12	11	2Sx	E-3 C8	500		10
15	43	2C	N 4 SK	130		2
43	15	3D	E 3 C8		110	-5
16	18	3C	N 4 SK	130		2
18	16	4C	N 5 SK	150		2
19	25	3D	W-1 S7	50		-1
25	19	5C	N-1 SK		50	-3
20	31	3C	N 4 D5	130		2
31	20	3C	N 4 SK	130		2
21	28	3D	E 3 C8		110	-5
28	21	5C	N-2 DA		100	-5
22	26	4D	W-2 S7	100		1
26	22	3C	N 3 SQ	110		1
24	46	3C	N 6 SK	170		3
46	24	3D	W-1 CA	50		-1
27	32	3Dx	E-1 HT	100		1
32	27	4C	N 5 H5	150		2
30	37	3C	N 4 SK	130		2
37	30	2D	W 3 H2		110	-5
33	34	4C	N 4 SK	130		2
34	33	4H	W-2 S7	100		1
35	45	4D	E-1 C8	50		-1
45	35	1S	E-1 C8	50		-1
38	44	3D	W-1 CA	50		-1
44	38	3C	N 5 SK	150		2
39	42	3C	N 4 SK	130		2
42	39	5Dx	E-2 C5	300		6
40	41	3D	W-2 S7	100		1
41	40	5C	N-1 SK		50	-3

28

♠ K92
 ♥ 104
 ♦ QJ872
 ♣ AQ5
 ♠ Q84
 ♥ Q53
 ♦ A3
 ♣ KJ863
 ♠ AJ763
 ♥ KJ
 ♦ K10964
 ♣ 4
 ♠ 105
 ♥ A98762
 ♦ 5
 ♣ 10972

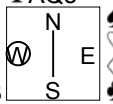

Board (28) Av: NS=-60

N-S	E-W	Contract	L	N-S	E-W	IMP
1	7	3NT	W 3 HT		400	-8
7	1	4S	W 4 S2		420	-8
2	4	3NT	E-1 C2	50		3
4	2	4S	W-1 DQ	50		3
3	14	4S	W-2 HT	100		4
14	3	4S	W-1 HT	50		3
5	29	4S	E-2 D3	100		4
29	5	4S	E-2 HA	100		4
6	17	4S	W-1 DQ	50		3
17	6	3NT	W 4 D7		430	-9
8	13	4S	W-1 S5	50		3
13	8	4S	E-2 D5	100		4
9	23	4S	E-2 D5	100		4
23	9	4S	E-1 D5	50		3
10	36	4S	E-1 D5	50		3
36	10	4S	E-1 D6	50		3
11	12	4S	E-1 D5	50		3
12	11	4S	E 4 D5		420	-8
15	43	3NT	W-1 D7	50		3
43	15	4S	E-1 D5	50		3
16	18	2NTxN	-4 S6		1100	-14
18	16	3NT	W 3 D7		400	-8
19	25	4S	E-2 D5	100		4
25	19	3NT	W 3 D7		400	-8
20	31	3NT	W-1 D7	50		3
31	20	4S	E-1 D5	50		3
21	28	4S	E-1 D8	50		3
28	21	4S	E-1 D5	50		3
22	26	3NT	W-1 D7	50		3
26	22	4S	E-2 D5	100		4
24	46	3NT	W-1 D7	50		3
46	24	3NT	W 3 D7		400	-8
27	32	4S	E-2 D4	100		4
32	27	3NT	W 4 DQ		430	-9
30	37	4S	E-1 D5	50		3
37	30	4S	E 4 D5		420	-8
33	34	4S	E-2 D5	100		4
34	33	4S	E-1 D5	50		3
35	45	3NT	W 3 HT		400	-8
45	35	3NT	W-1 HT	50		3
38	44	3NT	W-1 HT	50		3
44	38	3NT	W 4 DQ		430	-9
39	42	4Sx	E-1 D5	100		4
42	39	3NT	W 3 HT		400	-8
40	41	4S	E-1 D5	50		3
41	40	2H	S-1 S4		100	-1

29

♠K8
 ♠862
 ♠763
 ♣AQ873

♠Q96
 ♠K9543
 ♠AK2
 ♣104

♠AJ1074
 ♠A107
 ♠Q104
 ♣96

♠532
 ♠QJ
 ♠J985
 ♣KJ52

Diagram: A square with 'N' at top, 'S' at bottom, 'W' at left, and 'E' at right. A circle with 'N' is in the center.

30

♠K106
 ♠A1054
 ♠10
 ♣J10874

♠QJ8
 ♠K83
 ♠J3
 ♣KQ952

♠A952
 ♠Q6
 ♠AK8764
 ♣A

♠743
 ♠J972
 ♠Q952
 ♣63

Diagram: A square with 'N' at top, 'S' at bottom, 'W' at left, and 'E' at right. A circle with 'E' is in the center.

Board (29) Av: NS=-610

Board (30) Av: NS=-240

N-S	E-W	Contract	L	N-S	E-W	IMP
1	7	3NT E 3	HQ	600	0	
7	1	4H W 7	D3	710	-3	
2	4	4S E 5	C2	650	-1	
4	2	1NT W 6	H8	240	9	
3	14	4H W 7	D2	710	-3	
14	3	4H W 7	D6	710	-3	
5	29	4H E 4	C7	620	0	
29	5	4H W 7	D3	710	-3	
6	17	4S E 7	HQ	710	-3	
17	6	4H W 7	D3	710	-3	
8	13	4S E 7	HQ	710	-3	
13	8	4S E 7	HQ	710	-3	
9	23	4H W 7	D3	710	-3	
23	9	4H W 7	D3	710	-3	
10	36	3S E 7	HQ	260	8	
36	10	4S E 7	S2	710	-3	
11	12	4H W 7	D7	710	-3	
12	11	4H W 7	D3	710	-3	
15	43	1S E 7	D4	260	8	
43	15	4S E 7	D3	710	-3	
16	18	4H W 7	D3	710	-3	
18	16	4H W 7	H2	710	-3	
19	25	1S E 7	S2	260	8	
25	19	4S E 7	D8	710	-3	
20	31	4S E 5	C4	650	-1	
31	20	4H W 7	D3	710	-3	
21	28	2H W 7	D3	260	8	
28	21	3H W 7	D3	260	8	
22	26	4H W 7	D3	710	-3	
26	22	2H W 7	H6	260	8	
24	46	4H W 7	D3	710	-3	
46	24	4H W 7	D7	710	-3	
27	32	4H W 7	D3	710	-3	
32	27	4S E 7	D5	710	-3	
30	37	4S E 5	C5	650	-1	
37	30	4S E 7	HQ	710	-3	
33	34	4H W 7	D7	710	-3	
34	33	4H W 7	D6	710	-3	
35	45	4S E 4	HQ	620	0	
45	35	4H E 6	CA	680	-2	
38	44	2H W 7	D7	260	8	
44	38	3NT E 6	S5	690	-2	
39	42	2H W 7	D3	260	8	
42	39	2H W 7	SK	260	8	
40	41	4H W 4	CA	620	0	
41	40	4H W 7	D3	710	-3	

N-S	E-W	Contract	L	N-S	E-W	IMP
1	7	3NT W 4	C4	430	-5	
7	1	3NT W 5	C4	460	-6	
2	4	3NT E 4	C2	430	-5	
4	2	4NT W 4	CJ	430	-5	
3	14	4NT E-2	H2	100	8	
14	3	3NT W-2	CJ	100	8	
5	29	3NT W-1	CJ	50	7	
29	5	3NT W 4	H4	430	-5	
6	17	3NT W 5	CJ	460	-6	
17	6	3NT E 5	H4	460	-6	
8	13	3NT W 3	H5	400	-4	
13	8	3NT W 3	H4	400	-4	
9	23	4NT W-2	H4	100	8	
23	9	3NT W 3	H4	400	-4	
10	36	3NT E 4	CJ	430	-5	
36	10	3NT W 3	H4	400	-4	
11	12	3NT W 5	C7	460	-6	
12	11	5D E-1	H7	50	7	
15	43	4NT W-1	H4	50	7	
43	15	3NT W-2	H4	100	8	
16	18	3NT W 4	H4	430	-5	
18	16	3NT W 4	H4	430	-5	
19	25	3NT W 3	H4	400	-4	
25	19	6D E-2	C6	100	8	
20	31	4NT W-3	H4	150	9	
31	20	4NT W 4	CJ	430	-5	
21	28	3NT W 3	H4	400	-4	
28	21	3NT W-2	H4	100	8	
22	26	6D E-2	H7	100	8	
26	22	5D E-2	S3	100	8	
24	46	4NT W-1	C8	50	7	
46	24	3NT W 4	CJ	430	-5	
27	32	3NT W 3	H2	400	-4	
32	27	3NT W 3	H4	400	-4	
30	37	3NT W 4	CJ	430	-5	
37	30	3NT W 5	CJ	460	-6	
33	34	3NT W 4	H4	430	-5	
34	33	4NT W-1	H4	50	7	
35	45	6D E-3	C6	150	9	
45	35	4NT W-1	CJ	50	7	
38	44	3NT W 3	H4	400	-4	
44	38	6D E-3	H7	150	9	
39	42	3NT W 3	H5	400	-4	
42	39	3NT W 5	H5	460	-6	
40	41	4NT W 4	CJ	430	-5	
41	40	4NT W 4	CJ	430	-5	