

17

♠ Q975
♥ 109
♦ AJ83
♣ 954

♠ A1083
♥ KQ2
♦ Q4
♣ AJ87

♠ KJ2
♥ A65
♦ K102
♣ Q1032

♠ 64
♥ J8743
♦ 9765
♣ K6

18

♠ K5
♥ 1097
♦ 9432
♣ Q1097

♠ AQJ7
♥ KJ3
♦ Q7
♣ K542

♠ 10863
♥ AQ5
♦ A86
♣ J86

♠ 942
♥ 8642
♦ KJ105
♣ A3

19

♠ A75
♥ 1064
♦ 972
♣ J986

♠ K1042
♥ 732
♦ J5
♣ K1074

♠ QJ863
♥ A5
♦ 10864
♣ A5

♠ 9
♥ KQJ98
♦ AKQ3
♣ Q32

Board (17) Av: NS=-480

N-S	E-W	Contract	L	N-S	E-W	IMP
1	51	3NT E 5 H4			460	1
51	1	3NT E 6 H4			490	0
2	14	3NT W 5 HT			460	1
14	2	3NT E 6 H4			490	0
3	25	3NT E 6 H2			490	0
25	3	3NT E 6 H3			490	0
4	11	3NT E 6 H4			490	0
11	4	3NT E 6 H4			490	0
5	9	3NT E 6 H5			490	0
9	5	3NT E 6 S6			490	0
6	30	4S E 5 HT			450	1
30	6	3NT E 6 H3			490	0
7	24	3NT E 6 H3			490	0
24	7	2DxxW 3 HT			760	-7
8	45	3NT E 5 H4			460	1
45	8	3NT E 5 H4			460	1
10	42	3NT E 6 H4			490	0
42	10	3NT E 5 H4			460	1
12	28	3NT E 6 H4			490	0
28	12	3NT E 6 H4			490	0
13	19	3NT E 6 H4			490	0
19	13	3NT E 6 H4			490	0
15	29	3NT W 5 H4			460	1
29	15	3NT E 6 H4			490	0
16	37	3NT E 5 H4			460	1
37	16	3NT E 6 H4			490	0
17	38	5C E 5 H3			400	2
38	17	3NT E 6 H4			490	0
18	20	3NT E 6 H4			490	0
20	18	3NT E 5 H4			460	1
21	32	3NT E 6 H8			490	0
32	21	3NT E 5 H3			460	1
22	53	3NT E 6 H4			490	0
53	22	3NT E 5 H5			460	1
26	50	3NT E 6 H4			490	0
50	26	3NT E 6 H4			490	0
27	40	3NT E 5 H4			460	1
40	27	3NT W 5 D3			460	1
31	52	3NT E 6 H4			490	0
52	31	3NT E 6 H4			490	0
33	34	3NT E 5 H7			460	1
34	33	3NT E 6 H4			490	0
35	49	3NT E 5 H4			460	1
49	35	3NT E 6 S6			490	0
36	39	3NT E 6 H2			490	0
39	36	3NT E 6 H6			490	0
41	44	3NT E 6 H3			490	0
44	41	3NT E 6 D6			490	0
43	46	3NT E 6 H4			490	0
46	43	3NT E 6 H6			490	0
47	48	3NT E 6 H4			490	0
48	47	3NT E 6 H4			490	0

Board (18) Av: NS=-130

N-S	E-W	Contract	L	N-S	E-W	IMP
1	51	3NT W 3 HT			400	-7
51	1	3NT W 3 HT			400	-7
2	14	3NT W-1 C9		50		5
14	2	4S W-1 HT		50		5
3	25	3NT W 3 HT			400	-7
25	3	3NT W 3 H5			400	-7
4	11	3NT W-1 HT		50		5
11	4	3NT W-1 HT		50		5
5	9	4S W-1 HT		50		5
9	5	4S E-1 CA		50		5
6	30	3NT E-1 CT		50		5
30	6	3NT E 3 CT			400	-7
7	24	3NT W-1 CT		50		5
24	7	3NT W-1 HT		50		5
8	45	3NT W-1 HT		50		5
45	8	4S W-1 HT		50		5
10	42	4S W-1 D3		50		5
42	10	4S W-1 HT		50		5
12	28	4S E-1 H4		50		5
28	12	3NT W 3 CT			400	-7
13	19	3NT W-1 CT		50		5
19	13	4S W-1 HT		50		5
15	29	3NT W 3 CT			400	-7
29	15	3NT W 3 C7			400	-7
16	37	3NT W-1 CT		50		5
37	16	4S W-1 H9		50		5
17	38	3NT W-1 HT		50		5
38	17	3NT W-1 HT		50		5
18	20	3NT W 3 CT			400	-7
20	18	3NT W 3 CT			400	-7
21	32	5S E-2 S4		100		6
32	21	3NT W 4 CT			430	-7
22	53	4S W-1 H7		50		5
53	22	3NT W 3 C7			400	-7
26	50	3NT W-1 C9		50		5
50	26	4S W-1 HT		50		5
27	40	3NT W-1 HT		50		5
40	27	4S W-2 C7		100		6
31	52	3NT W-1 HT		50		5
52	31	4S E 4 HT			420	-7
33	34	4S W-1 H9		50		5
34	33	3NT W 3 SK			400	-7
35	49	4S W 4 D3			420	-7
49	35	3NT W 3 HT			400	-7
36	39	4S W-1 HT		50		5
39	36	3NT W 3 HT			400	-7
41	44	3NT W-1 CT		50		5
44	41	4S W 4 HT			420	-7
43	46	4S W 4 HT			420	-7
46	43	4S W 4 CT			420	-7
47	48	3NT E 3 CT			400	-7
48	47	3NT E-1 HT		50		5

Board (19) Av: NS=+80

N-S	E-W	Contract	L	N-S	E-W	IMP
1	51	4H S-1 S2			50	-4
51	1	4H S-2 S4			100	-5
2	14	4H S 4 S4		420		8
14	2	4H S-1 H3			50	-4
3	25	3S E 3 DQ			140	-6
25	3	3H S 3 SJ		140		2
4	11	4H S-1 H5			50	-4
11	4	4H S 4 S2			420	8
5	9	4Sx E-1 DA			200	3
9	5	4H S-1 H2			50	-4
6	30	4H N-2 S2			100	-5
30	6	4Sx E-1 DK			200	3
7	24	4H S 4 H2			420	8
24	7	4H S 4 H2			420	8
8	45	3H S 4 DJ			170	3
45	8	3H S 3 S4			140	2
10	42	4Sx E-1 DA			200	3
42	10	4H S-1 H2			50	-4
12	28	3H S-1 H7			50	-4
28	12	4H S 4 DK			420	8
13	19	4H S 4 S5			420	8
19	13	3H S-1 H3			50	-4
15	29	4H S 4 H2			420	8
29	15	4S E-1 DA			100	1
16	37	4H S-2 C7			100	-5
37	16	3S E 3 DK			140	-6
17	38	3S W 3 H4			140	-6
38	17	4H S-1 H4			50	-4
18	20	3S E-1 DA			100	1
20	18	4H S-2 S4			100	-5
21	32	2S E 3 HK			140	-6
32	21	3S E-1 DA			100	1
22	53	4H S-2 S4			100	-5
53	22	3S E 3 HK			140	-6
26	50	3H S 3 H4			140	2
50	26	3H S 3 S4			140	2
27	40	3H S 3 S4			140	2
40	27	4Sx E-2 HK			500	9
31	52	3H S 3 S4			140	2
52	31	3S E 3 HK			140	-6
33	34	2H S 3 H2			140	2
34	33	4Sx E-1 DA			200	3
35	49	3H S 3 H2			140	2
49	35	3S E 3 DK			140	-6
36	39	4H S-1 S2			50	-4
39	36	4H S-1 H6			50	-4
41	44	4H S 4 S4			420	8
44	41	3S E 3 DK			140	-6
43	46	4H S-1 S2			50	-4
46	43	4H S 4 H6			420	8
47	48	3H S-1 S4			50	-4
48	47	4H S-2 S4			100	-5

21st NEC CUP Qualifying Round 8 Wednesday, February 08, 2017

20

♠ 10632
♥ KJ10
♦ 5
♣ AQJ93

♠ 75
♥ 953
♦ KQJ96
♣ K76

♠ KQ84
♥ 84
♦ A87432
♣ 2

♠ AJ9
♥ AQ762
♦ 10
♣ 10854

N
W—E
S

Board (20) Av: NS=+500

N-S	E-W	Contract	L	N-S	E-W	IMP
1	51	4H	S 5 DK	650		4
51	1	5C	N 6 SK	620		3
2	14	5Dx	E-2 DT	500		0
14	2	4H	N 6 C2	680		5
3	25	4H	S 5 DK	650		4
25	3	5Dx	E-2 DT	500		0
4	11	4H	S 6 DK	680		5
11	4	5Dx	E-2 C5	500		0
5	9	4H	N 6 C2	680		5
9	5	5C	N 5 DA	600		3
6	30	5Dx	E-2 S9	500		0
30	6	4H	S 6 DK	680		5
7	24	4H	N 6 C2	680		5
24	7	5C	N 5 DA	600		3
8	45	4H	N 5 DA	650		4
45	8	4D	E-1 H2	100		-9
10	42	6H	S-1 DK	100	100	-12
42	10	4D	E-1 C4	100		-9
12	28	5C	N 5 DA	600		3
28	12	4H	S 6 DK	680		5
13	19	5C	N 6 SK	620		3
19	13	5Dx	E-2 DT	500		0
15	29	5Dx	E-2 C5	500		0
29	15	4H	S 5 DK	650		4
16	37	4D	E-1 DT	100		-9
37	16	5Dx	E-2 C5	500		0
17	38	3H	S 5 DK	200		-7
38	17	5Dx	E-2 C5	500		0
18	20	4C	N 6 SK	170		-8
20	18	4H	N 5 DK	650		4
21	32	4H	S-1 DK	100	100	-12
32	21	2H	S 4 DK	170		-8
22	53	4D	E-1 CT	100		-9
53	22	4H	S 6 DK	680		5
26	50	5C	N 5 DA	600		3
50	26	4H	S 5 DK	650		4
27	40	5Dx	E-2 C4	500		0
40	27	4H	S 6 S7	680		5
31	52	4D	E-1 DT	100		-9
52	31	5Dx	E-2 C4	500		0
33	34	5D	W-2 HT	200		-7
34	33	4H	S 6 S7	680		5
35	49	5Dx	E-2 C5	500		0
49	35	4H	S 5 S7	650		4
36	39	4H	S 5 DK	650		4
39	36	3H	S 5 DK	200		-7
41	44	5Dx	E-2 C5	500		0
44	41	4H	S 5 DK	650		4
43	46	5Dx	E-2 C5	500		0
46	43	4H	S 6 S7	680		5
47	48	4H	S 5 DK	650		4
48	47	4H	S 5 DK	650		4

21

♠ J1092
♥ 654
♦ 10
♣ AJ1062

♠ A
♥ 8732
♦ 765432
♣ 85

♠ K764
♥ KJ109
♦ J98
♣ K4

♠ Q853
♥ AQ
♦ AKQ
♣ Q973

N
W—E
S

Board (21) Av: NS=+420

N-S	E-W	Contract	L	N-S	E-W	IMP
1	51	3D	E-2 DQ	100		-8
51	1	4C	S 4 SA	130		-7
2	14	3NT	S 3 D7	600		5
14	2	4D	E-3 DA	150		-7
3	25	4S	S-1 D2		100	-11
25	3	4S	S-1 H7		100	-11
4	11	4S	N 4 S7	620		5
11	4	4S	N 5 D8	650		6
5	9	4S	S-1 D3		100	-11
9	5	3D	W-2 SJ	100		-8
6	30	4S	N 5 D7	650		6
30	6	3NT	N 3 D7	600		5
7	24	4S	S 4 H3	620		5
24	7	4S	S 4 D2	620		5
8	45	4S	S 4 D2	620		5
45	8	4S	N 4 D2	620		5
10	42	3NT	S 4 D3	630		5
42	10	5Sx	N-1 D8		200	-12
12	28	4S	N-2 HJ		200	-12
28	12	3NT	S 3 H2	600		5
13	19	3Dx	W-2 SJ	300		-3
19	13	4S	S 4 H8	620		5
15	29	3NT	S 4 H7	630		5
29	15	4S	N 4 S7	620		5
16	37	1NT	S 4 D7	180		-6
37	16	4S	N 4 S4	620		5
17	38	4H	S-4 SA		400	-13
38	17	3NT	S 3 D7	600		5
18	20	5Hx	W-4 SJ	800		9
20	18	4S	N 4 D8	620		5
21	32	4S	N 4 HJ	620		5
32	21	4S	N 4 D9	620		5
22	53	5Dx	E-4 S5	800		9
53	22	4S	N 4 D8	620		5
26	50	4S	N-1 HJ		100	-11
50	26	4S	N 4 D8	620		5
27	40	4S	N 5 D8	650		6
40	27	3NT	S 4 H8	630		5
31	52	3NT	N 3 HJ	600		5
52	31	4S	N 4 D3	620		5
33	34	4S	S 4 D5	620		5
34	33	4S	N-2 HJ		200	-12
35	49	4S	N 4 D8	620		5
49	35	4S	N-2 HJ		200	-12
36	39	4S	N 4 D3	620		5
39	36	4S	N-1 D6		100	-11
41	44	4S	N 4 D8	620		5
44	41	3D	E-2 DK	100		-8
43	46	4S	N 4 D8	620		5
46	43	4S	N 4 D8	620		5
47	48	4S	N 4 DJ	620		5
48	47	5Dx	E-4 S5	800		9

22

♠ 987
♥ Q10
♦ QJ97
♣ J654

♠ J532
♥ A106543
♦ Q98

♠ AQJ6
♥ A984
♦ 8
♣ K1032

♠ K105432
♥ K76
♦ K2
♣ A7

N
W—E
S

Board (22) Av: NS=-280

N-S	E-W	Contract	L	N-S	E-W	IMP
1	51	3Sx	S-2 C8	300		-1
51	1	3Sx	S-2 DA	300		-1
2	14	4H	E 4 S3	620		-8
14	2	4Sx	S-2 H2	300		-1
3	25	4Sx	S-2 H3	300		-1
25	3	4H	E 4 S4	620		-8
4	11	4H	E-1 S4	100		9
11	4	4H	E 4 S5	620		-8
5	9	4H	E-1 S4	100		-9
9	5	4H	E-1 S3	100		9
6	30	3C	E-1 CA	100		9
30	6	4H	E-1 S5	100		9
7	24	4Sx	S-3 H3		500	-6
24	7	5H	E-1 S3	100		9
8	45	4H	E 4 S5	620		-8
45	8	3D	E 3 CA	110		5
10	42	4Sx	S-2 H2	300		-1
42	10	4H	E 4 S4	620		-8
12	28	2NT	S-3 D5	150		4
28	12	3H	E 4 H6	170		3
13	19	4H	E-1 H6	100		9
19	13	3H	W 4 S7	170		3
15	29	4H	W 4 HT	620		-8
29	15	3D	W-2 S7	200		10
16	37	4H	E 4 S2	620		-8
37	16	4H	E-1 H6	100		9
17	38	4H	E 4 ST	620		-8
38	17	4H	E-1 S6	100		9
18	20	3Sx	S-3 C8	500		-6
20	18	3S	S-2 C8	100		5
21	32	4Sx	S-4 DA	800		-11
32	21	3S	S-2 DA	100		5
22	53	4Sx	S-3 H3	500		-6
53	22	4H	E 4 S5	620		-8
26	50	4Sx	S-2 H2	300		-1
50	26	4H	E 4 CA	620		-8
27	40	5H	E-1 S4	100		9
40	27	4H	E 4 CA	620		-8
31	52	4H	E 4 CA	620		-8
52	31	4H	W 4 CA	620		-8
33	34	4H	E 4 S6	620		-8
34	33	4H	E-1 S5	100		9
35	49	3H	E 4 S5	170		3
49	35	4H	E-1 H6	100		9
36	39	5H	E-1 S5	100		9
39	36	4Sx	S-4 H2	800		-11
41	44	5C	E-3 S5	300		11
44	41	3S	S-2 C8	100		5
43	46	4H	E 5 S5	650		-9
46	43	5H	E-2 S6	200		10
47	48	4H	E 4 CA	620		-8
48	47	4Sx	S-3 H3	500		-6

21st NEC CUP Qualifying Round 8 Wednesday, February 08, 2017

23

♠AK10
 ♥A62
 ♦Q6
 ♣AKQ32
 ♠Q9832
 ♥QJ43
 ♦953
 ♣5
 N
 W—E
 S
 ♠10975
 ♥KJ107
 ♦109874
 ♣J7654
 ♥K8
 ♦A842
 ♣J6

24

♠J654
 ♥K7
 ♦A5
 ♣AK853
 ♠9
 ♥J1092
 ♦QJ642
 ♣1062
 N
 W—E
 S
 ♠KQ1072
 ♥A5
 ♦1098
 ♣Q94
 ♠A83
 ♥Q8643
 ♦K73
 ♣J7

25

♠AK6
 ♥Q76
 ♦9853
 ♣QJ7
 ♠QJ109
 ♥AJ
 ♦J106
 ♣6542
 N
 W—E
 S
 ♠832
 ♥10984
 ♦K4
 ♣AK108
 ♠754
 ♥K532
 ♦AQ72
 ♣93

Board (23) Av: NS=-130

N-S	E-W	Contract	L	N-S	E-W	IMP
1	51	5S	S-1 C5	100		-2
51	1	6S	N-2 CT	200		
2	14	6S	N-3 HT	300		-5
14	2	6S	S-3 C5	300		-5
3	25	6S	N-1 CT	100		1
25	3	6S	N-3 CT	300		-5
4	11	6S	N-1 HT	100		1
11	4	6S	N-1 CT	100		1
5	9	6S	N-1 CT	100		1
9	5	6S	S-3 HQ	300		-5
6	30	6S	N-2 CT	200		-2
30	6	4S	N-1 CT	100		1
7	24	6S	S-2 HK	200		-2
24	7	6S	S-3 H2	300		-5
8	45	6S	N-1 C9	100		1
45	8	4S	N-1 CT	100		1
10	42	4S	N 4 CT	620		13
42	10	7NT	N-3 CT	300		-5
12	28	6S	S-3 D6	300		-5
28	12	6S	S-1 C5	100		1
13	19	6S	S-1 C5	100		1
19	13	6S	S-2 C5	200		-2
15	29	6S	N-3 CT	300		-5
29	15	7S	N-4 HT	400		-7
16	37	6S	N-3 CT	300		-5
37	16	6S	N-1 CT	100		1
17	38	6NT	N 6 CT	1440		17
38	17	6S	N-2 CT	200		-2
18	20	6S	S-3 C5	300		-5
20	18	6NT	N 6 CT	1440		17
21	32	5S	S-2 D9	200		-2
32	21	6NT	N-2 CT	200		-2
22	53	6S	N-1 CT	100		1
53	22	6S	N-3 CT	300		-5
26	50	6S	N-3 CT	300		-5
50	26	6Sx	S-2 D5	500		-9
27	40	6S	S-2 HQ	200		-2
40	27	6S	N-3 DJ	300		-5
31	52	6NT	N-3 CT	300		-5
52	31	6S	N-3 CT	300		-5
33	34	4S	N-1 HT	100		1
34	33	6S	N-1 CT	100		1
35	49	6S	N-1 CT	100		1
49	35	6NTx	N-2 CT	500		-9
36	39	6S	N-2 CT	200		-2
39	36	3NT	N 5 DJ	660		13
41	44	6Sx	S-3 D3	800		-12
44	41	5S	S-1 D3	100		1
43	46	6S	N-3 CT	300		-5
46	43	4S	N-1 C6	100		1
47	48	3NT	S 6 S3	690		13
48	47	6S	N-2 CT	200		-2

Board (24) Av: NS=+70

N-S	E-W	Contract	L	N-S	E-W	IMP
1	51	2C	N 3 SK	110		1
51	1	3NT	S 4 HJ	430		8
2	14	3NT	N-1 SQ		50	-3
14	2	3NT	N-2 SK		100	-5
3	25	3NT	N 3 SJ	400		8
25	3	3NT	N-3 SK		150	-6
4	11	1NT	N 2 DT	120		2
11	4	2C	N 4 SK	130		2
5	9	3NT	N-3 SK		150	-6
9	5	3NT	S 3 C2	400		8
6	30	3NT	N-1 SK		50	-3
30	6	3NT	N-3 SK		150	-6
7	24	3NT	N-1 SK		50	-3
24	7	5C	N-2 SK		100	-5
8	45	3NT	N-1 SK		50	-3
45	8	3Dx	W-3 CA	500		10
10	42	2C	N 3 SK	110		1
42	10	3NT	N-1 SK		50	-3
12	28	3NT	N-1 DT		50	-3
28	12	3NT	N-1 SQ		50	-3
13	19	2Sx	E-3 CJ	500		10
19	13	3NT	N-3 SQ		150	-6
15	29	3NT	N-1 SQ		50	-3
29	15	3NT	N-3 SQ		150	-6
16	37	3NT	N-1 S7		50	-3
37	16	3NT	N-1 SK		50	-3
17	38	3NT	N-1 SQ		50	-3
38	17	3NT	N 3 SK	400		8
18	20	3NT	N-1 C4		50	-3
20	18	3NT	N 3 SK	400		8
22	53	3NT	N-1 SK		50	-3
53	22	3NT	N 3 SK	400		8
23	32	3NT	N-1 DT		50	-3
32	23	2NT	N-1 SK		50	-3
26	50	3NT	N-1 SK		50	-3
50	26	3NT	N-1 SK		50	-3
27	40	3NT	S-1 D4		50	-3
40	27	2NT	N 3 DT	150		2
31	52	3NT	N-1 SK		50	-3
52	31	3NT	N-1 SK		50	-3
33	34	3NT	N-1 SQ		50	-3
34	33	3Dx	W-3 CA	500		10
35	49	3NT	N-1 SK		50	-3
49	35	3NT	N-1 SK		50	-3
36	39	3NT	N-4 SK		200	-7
39	36	3NT	N-2 SQ		100	-5
41	44	3NT	N-1 SK		50	-3
44	41	3NT	N 4 SQ	430		8
43	46	3NT	N 3 SK	400		8
46	43	3NT	N-1 SQ		50	-3
47	48	3NT	N 4 SK	430		8
48	47	3NT	N 3 SQ	400		8

Board (25) Av: NS=+50

N-S	E-W	Contract	L	N-S	E-W	IMP
1	51	2D	N 3 CA	110		2
51	1	1NT	N-1 S8		50	-3
2	14	1NT	S-2 SQ		100	-4
14	2	2D	N 2 HT	90		1
3	25	1NT	N 1 HT	90		1
25	3	1NT	N 1 H2	90		1
4	11	2D	N 2 CA	90		1
11	4	1NT	N-1 S3		50	-3
5	9	1NT	S 1 SQ	90		-1
9	5	1NT	N-1 S2		50	-3
6	30	3D	N 3 CA	110		2
30	6	2D	N 2 HT	90		1
7	24	1NT	S-1 SQ		50	-3
24	7	1NT	N 1 HT	90		1
8	45	1NT	N 1 CK	90		1
45	8	2S	W-1 D5	100		2
10	42	1NT	N 1 CK	90		1
42	10	Passout				-2
12	28	1NT	N 1 CA	90		1
28	12	1NT	N-1 S8		50	-3
13	19	1NT	N 2 CA	120		2
19	13	1NT	N 1 CA	90		1
15	29	2D	N 2 CA	90		1
29	15	1NT	N-1 S8		50	-3
16	37	1NT	N 1 CK	90		1
37	16	1NT	N 1 HT	90		1
17	38	1NT	N-1 S8		50	-3
38	17	1NT	N 3 CK	150		3
18	20	1NT	N 1 C8	90		1
20	18	1NT	N 2 C8	120		2
22	53	3D	N-1 CA		50	-3
53	22	1NT	N 1 S3	90		1
23	32	1NT	N 1 HT	90		1
32	23	1NT	N 1 C8	90		1
26	50	1NT	N 2 H9	120		2
50	26	1NT	N 1 H4	90		1
27	40	Passout				-2
40	27	2H	S-1 SQ		50	-3
31	52	1NT	N 1 CK	90		1
52	31	Passout				-2
33	34	1NT	N-1 HT		50	-3
34	33	1NT	N-1 S8		50	-3
35	49	2D	N 3 CK	110		2
49	35	1NT	N 2 CK	120		2
36	39	1NT	N 1 CK	90		1
39	36	1NT	N 1 CK	90		1
41	44	1NT	N 1 S8	90		1
44	41	2D	S 2 S3	90		1
43	46	2D	N 3 CA	110		2
46	43	1NT	N-2 S6		100	-4
47	48	1NT	N 1 C8	90		1
48	47	1NT	N 1 CK	90		1

26

♠ Q109875
♥ 3
♦ 864
♣ 862

♠ A62
♥ AQ74
♦ KQ103
♣ 95

♠ KJ
♥ J8652
♦ 975
♣ QJ10

Board (26) Av: NS=-740

N-S	E-W	Contract	L	N-S	E-W	IMP
1	51	4NT E	6 CQ		690	2
51	1	4NT E	6 H5		690	2
2	14	3NT E	6 H5		690	2
14	2	3NT E	6 H5		690	2
3	25	3NT E	6 D7		690	2
25	3	6D E	6 D7	1370		-12
4	11	3NT E	6 H5		690	2
11	4	3NT E	6 CQ		690	2
5	9	3NT E	6 H6		690	2
9	5	4NT E	6 H5		690	2
6	30	4NT E	6 CQ		690	2
30	6	4NT E	6 H5		690	2
7	24	4NT E	6 H2		690	2
24	7	4NT E	6 CQ		690	2
8	45	3NT E	6 H3		690	2
45	8	3NT E	6 H4		690	2
10	42	3NT E	6 H5		690	2
42	10	3NT E	5 SK		660	2
12	28	6NT E	6 CQ	1440		-12
28	12	3NT E	6 H5		690	2
13	19	4NT E	6 H4		690	2
19	13	3NT E	6 H5		690	2
15	29	3NT E	6 H5		690	2
29	15	3NT E	6 D9		690	2
16	37	4NT E	6 H5		690	2
37	16	6C W	6 H3	1370		-12
17	38	4NT E	6 CQ		690	2
38	17	6NT E	6 CQ	1440		-12
18	20	4NT E	6 H5		690	2
20	18	4NT E	5 H5		660	2
22	53	4NT E	6 CQ		690	2
53	22	3NT E	6 H5		690	2
23	32	4NT E	6 H5		690	2
32	23	4NT E	6 H5		690	2
26	50	3NT E	6 H5		690	2
50	26	3NT E	6 H5		690	2
27	40	4NT E	4 CQ	630		3
40	27	4NT E	6 H5		690	2
31	52	3NT E	6 H5		690	2
52	31	4NT E	6 H3		690	2
33	34	4NT E	6 H6		690	2
34	33	4NT E	6 H5		690	2
35	49	4NT E	5 H5		660	2
49	35	3NT E	6 H6		690	2
36	39	4NT E	6 H3		690	2
39	36	4NT E	6 H3		690	2
41	44	6C E	6 CQ	1370		-12
44	41	3NT E	6 CQ		690	2
43	46	3NT E	6 H5		690	2
46	43	4NT E	6 H6		690	2
47	48	4NT E	6 CQ		690	2
48	47	3NT E	4 CQ		630	3

27

♠ KQ96
♥ QJ832
♦ K2
♣ A9

♠ A3
♥ AK65
♦ 1097
♣ KQJ5

♠ J7542
♥ 4
♦ QJ5
♣ 8742

Board (27) Av: NS=-50

N-S	E-W	Contract	L	N-S	E-W	IMP
1	51	1NT E	1 S4		90	-1
51	1	2NT E-1	S4	50		3
2	14	4Sx S-1	HT		100	-2
14	2	1NT E	1 S4		90	-1
3	25	3S S	3 HT	140		5
25	3	1NT E	1 S2		90	-1
4	11	1NT E	1 S4		90	-1
11	4	2S S	3 C6	140		5
5	9	1NT E	2 H4		120	-2
9	5	1NT E	1 S4		90	-1
6	30	2S N	3 CK	140		5
30	6	2S S	3 D2	140		5
7	24	4S N-1	CK		50	0
24	7	1NT E	1 S3		90	-1
8	45	1NT E	1 S4		90	-1
45	8	3D W	3 SK	110		-2
10	42	1NT E	1 S4		90	-1
42	10	1NT E	1 S4		90	-1
12	28	1NT E	1 S4		90	-1
28	12	1NT E	1 H4		90	-1
13	19	1NT E	1 S4		90	-1
19	13	1NT E	1 S4		90	-1
15	29	1NT E	1 S4		90	-1
29	15	1NT E	1 S4		90	-1
16	37	1NTxE	1 S4		180	-4
37	16	3S N	3 CK	140		5
17	38	1NT E	1 S2		90	-1
38	17	1NT E	1 S4		90	-1
18	20	1NT E	2 S6		120	-2
20	18	1NT E	1 S4		90	-1
22	53	1NT E	2 S4		120	-2
53	22	2S N	3 CK	140		5
23	32	2H N-2	CK		100	-2
32	23	1NT E	1 S3		90	-1
26	50	1NT E	1 S4		90	-1
50	26	1NT E	1 S4		90	-1
27	40	1NT E	2 S4		120	-2
40	27	4D W-1	SK	50		3
31	52	2H N-1	CK		50	0
52	31	1NT E	1 S4		90	-1
33	34	1NT E	4 H2		180	-4
34	33	3S S	3 C3	140		5
35	49	3S N	3 CK	140		5
49	35	1NT E	1 S5		90	-1
36	39	1NT E	1 H5		90	-1
39	36	3S S	4 ST	170		6
41	44	1NT E	1 S2		90	-1
44	41	1NT E	4 DQ		180	-4
43	46	1NT E	1 S4		90	-1
46	43	1NT E	1 S5		90	-1
47	48	1NT E	1 H4		90	-1
48	47	3S S	3 C3	140		5

28

♠ Q4
♥ J942
♦ J9653
♣ 62

♠ A9653
♥ 753
♦ 8
♣ Q973

♠ J2
♥ K86
♦ A1072
♣ AK85

Board (28) Av: NS=-130

N-S	E-W	Contract	L	N-S	E-W	IMP
1	51	3S W	4 D5		170	-1
51	1	2S W	3 C6		140	0
2	14	2S W	4 C6		170	-1
14	2	3S W-1	C6	50		5
3	25	2S E	2 C6		110	1
25	3	2S E	2 CA		110	1
4	11	2S W	3 C6		140	0
11	4	4S W-2	C6	100		6
5	9	3S W	4 H3		170	-1
9	5	3S W	3 D3		140	0
6	30	2S E	2 C6		110	1
30	6	3S W	3 D6		140	0
7	24	2S W	4 D3		170	-1
24	7	2S W	4 C6		170	-1
8	45	3S W	3 C6		140	0
45	8	3S W	4 D3		170	-1
10	42	4S W-1	C6	50		5
42	10	2S W	4 D5		170	-1
12	28	2S W	4 D3		170	-1
28	12	3D N-2	H3		200	-2
13	19	3S E	3 D3		140	0
19	13	3S E-1	CA	50		5
15	29	3S E-1	CA	50		5
29	15	3S W-1	C6	50		5
16	37	4S W	4 C6		420	-7
37	16	2S W	4 H4		170	-1
17	38	2S W	4 C6		170	-1
38	17	4S W-2	C6	100		6
18	20	2S W	4 D5		170	-1
20	18	2S W	2 C6		110	1
22	53	2S W	4 H4		170	-1
53	22	2S W	3 C6		140	0
23	32	2S W	3 D6		140	0
32	23	2S W	3 C6		140	0
26	50	3S W	3 C6		140	0
50	26	3S W	4 D3		170	-1
27	40	2S W	4 C6		170	-1
40	27	4S W	4 H2		420	-7
31	52	3S W	3 C6		140	0
52	31	2S W	3 C9		140	0
33	34	2S W	3 D3		140	0
34	33	2S W	4 D3		170	-1
35	49	2S W	2 C6		110	1
49	35	2S W-1	C6	50		5
36	39	2S W	4 H4		170	-1
39	36	2S W	4 H4		170	-1
41	44	2S W	3 D3		140	0
44	41	2S W	4 D3		170	-1
43	46	2S W	3 C6		140	0
46	43	2S W	4 D5		170	-1
47	48	2S W	4 D5		170	-1
48	47	2S W	3 D3		140	0

29

♠A543
♥Q10843
♦J4
♣K10

♠KQ106
♥K2
♦10953
♣J62

♠J9
♥975
♦AQ862
♣953

♠876
♥AJ6
♦K7
♣AQ874

30

♠J8632
♥K94
♦
♣AQJ76

♠AK7
♥AJ1063
♦AK63
♣4

♠Q1094
♥Q7
♦108752
♣32

♠5
♥852
♦QJ94
♣K10985

38

♠AJ42
♥J1065
♦1042
♣106

♠KQ65
♥KQ94
♦J9873
♣

♠9
♥A83
♦AK65
♣Q9875

♠10873
♥72
♦Q
♣AKJ432

Board (29) Av: NS=+210

N-S	E-W	Contract	L	N-S	E-W	IMP
1	51	2H	N 3 SJ	140		-2
51	1	4H	N 4 H5	620		9
2	14	1NT	S 5 DT	210		0
14	2	4H	N 5 C3	650		10
3	25	4H	S-1 SK		100	-7
25	3	4H	S 4 D2	620		9
4	11	4H	N 5 C3	650		10
11	4	4H	S-1 D4		100	-7
5	9	4H	N 5 DT	650		10
9	5	4H	S-1 SK		100	-7
6	30	2H	N 4 SJ	170		-1
30	6	4H	N-1 SQ		100	-7
7	24	4H	S-1 D5		100	-7
24	7	2H	N 5 C3	200		0
8	45	3NT	S-1 SK		100	-7
45	8	2H	N 3 SJ	140		-2
10	42	4H	S 4 D3	620		9
42	10	1NT	S 2 SK	120		-3
12	28	4H	N-1 SJ		100	-7
28	12	4H	S-1 SK		100	-7
13	19	4H	N 5 H7	650		10
19	13	3NT	N-1 SQ		100	-7
15	29	4H	S-1 SK		100	-7
29	15	4H	N-1 SJ		100	-7
16	37	4H	N 5 H5	650		10
37	16	4H	N 4 H7	620		9
17	38	4H	N 4 SJ	620		9
38	17	2H	N 4 SJ	170		-1
18	20	2H	N 4 SJ	170		-1
20	18	3H	S 4 DA	170		-1
22	53	1NT	S 2 SK	120		-3
53	22	4H	N-1 SJ		100	-7
23	32	4H	N-1 SJ		100	-7
32	23	2S	W-4 CK	400		5
26	50	4H	S-1 SK		100	-7
50	26	4H	N 4 SJ	620		9
27	40	4H	N-1 SJ		100	-7
40	27	4H	N 4 SJ	620		9
31	52	3H	N 3 SJ	140		-2
52	31	1NT	S 3 D4	150		-2
33	34	2H	N 4 SJ	170		-1
34	33	4H	N-1 SJ		100	-7
35	49	2H	N 3 SJ	140		-2
49	35	1NT	S 2 SK	120		-3
36	39	1NT	S 2 SK	120		-3
39	36	4H	N-1 SJ		100	-7
41	44	4H	S 4 SK	620		9
44	41	1NT	S 2 D5	120		-3
43	46	4H	S 5 DT	650		10
46	43	2H	N 4 SJ	170		-1
47	48	4H	N-1 SJ		100	-7
48	47	4H	N 5 C3	650		10

Board (30) Av: NS=+140

N-S	E-W	Contract	L	N-S	E-W	IMP
1	51	4C	S 5 DA	150		0
51	1	5D	E-2 CT	100		-1
2	14	5Cx	S-1 SK		100	-6
14	2	5Dx	E-2 C4	300		4
3	25	5Cx	S 5 DK	550		9
25	3	5Cx	N-1 HQ		100	-6
4	11	5Cx	S 5 DA	550		9
11	4	5C	N 5 C2	400		6
5	9	4C	N 4 C2	130		0
9	5	2S	E-1 H2	50		-3
6	30	3S	E 3 DQ		140	-7
30	6	5Dx	E-2 S5	300		4
7	24	5Cx	S 5 DA	550		9
24	7	3D	W 3 CA		110	-6
8	45	5C	S 5 DK	400		6
45	8	4Cx	S 5 DA	610		10
10	42	2D	W 3 S2		110	-6
42	10	5Cx	S-1 C4		100	-6
12	28	4D	E-1 C5	50		-3
28	12	5Cx	N-1 ST		100	-6
13	19	3D	W 3 CA		110	-6
19	13	2H	W-1 S2	50		-3
15	29	3Cx	S 5 DK	670		11
29	15	5Dx	W-2 CA	300		4
16	37	3D	W 3 S8		110	-6
37	16	5D	W-2 CA	100		-1
17	38	5Cx	N-1 HQ		100	-6
38	17	3D	W 3 CA		110	-6
18	20	2D	W 3 S3		110	-6
20	18	3Cx	N 5 C3	670		11
22	53	2D	W 3 S2		110	-6
53	22	3H	W 3 CA		140	-7
23	32	3D	W 3 S6		110	-6
32	23	5D	W-3 CA	150		0
26	50	5Cx	N 5 HQ	550		9
50	26	4Cx	S 5 DA	610		10
27	40	3D	W 3 S3		110	-6
40	27	5D	E-2 S5	100		-1
31	52	3C	N 4 HQ	130		0
52	31	4D	E-1 S3	50		-3
33	34	4D	W-1 CA	50		-3
34	33	4D	E-1 CT	50		-3
35	49	5Dx	W-2 S2	300		4
49	35	3Cx	S 5 DA	670		11
36	39	3D	W 3 S6		110	-6
39	36	3D	W 3 S2		110	-6
41	44	3D	W 3 S2		110	-6
44	41	3NT	E-1 S5	50		-3
43	46	4Cx	S 5 DA	610		10
46	43	3D	W 3 S2		110	-6
47	48	4Cx	S 5 DA	610		10
48	47	3D	E 3 S5		110	-6

Board (38)

N-S	E-W	Contract	L	N-S	E-W	IMP
21	23	5D	E 5 S7		600	
23	21	3H	W 3 CT		140	

39

♠ Q108
♥ AJ764
♦ Q42
♣ 72

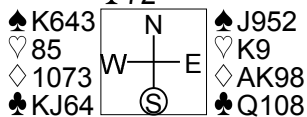

♠ A7
♥ Q1032
♦ J65
♣ A953

40

♠ Q1085
♥ 96
♦ QJ85
♣ J86

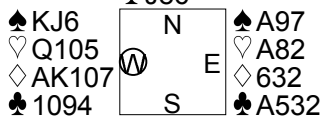

♠ 432
♥ KJ743
♦ 94
♣ KQ7

41

♠ Q3
♥ 8753
♦ AKJ9
♣ A85

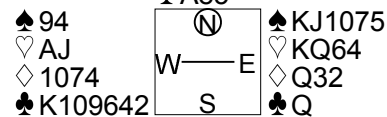

♠ A862
♥ 1092
♦ 865
♣ J73

Board (39)

N-S	E-W	Contract	L	N-S	E-W
21	23	3H	N-1 DA	100	
23	21	3H	N-1 DA	100	

IMP

Board (40)

N-S	E-W	Contract	L	N-S	E-W
21	23	3NT	W-4 H9	200	
23	21	3NT	E-2 H4	100	

IMP

Board (41)

N-S	E-W	Contract	L	N-S	E-W
21	23	1S	E 2 D6	110	
23	21	1S	E 2 D5	110	

IMP

42

♠ 76
♥ AJ8
♦ Q73
♣ Q6432

♠ AK109542
♥ 1096
♦ 62
♣ 9

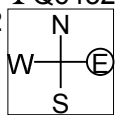

♠ 3
♥ Q52
♦ AJ1098
♣ 10875

♠ QJ8
♥ K743
♦ K54
♣ AKJ

Board (42)

N-S	E-W	Contract	L	N-S	E-W
21	23	5C	N-3 SA		300
23	21	3NT	S 3 SA	600	

IMP

43

♠ A8
♥ J106
♦ AJ6542
♣ K6

♠ Q106432
♥
♦ KQ108
♣ Q104

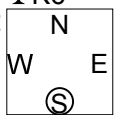

♠ KJ5
♥ AKQ87532
♦ 3
♣ 7

♠ 97
♥ 94
♦ 97
♣ AJ98532

Board (43)

N-S	E-W	Contract	L	N-S	E-W
21	23	4H	E 5 D9		450
23	21	4H	E 6 S9	480	

IMP

44

♠ Q103
♥ AQ3
♦ QJ105
♣ AQ7

♠ AJ84
♥ J1095
♦ K6
♣ K92

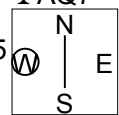

♠ 75
♥ K8764
♦ 872
♣ J106

♠ K962
♥ 2
♦ A943
♣ 8543

Board (44)

N-S	E-W	Contract	L	N-S	E-W
21	23	2D	N 4 S7	130	
23	21	1NT	N 2 H8	120	

IMP